

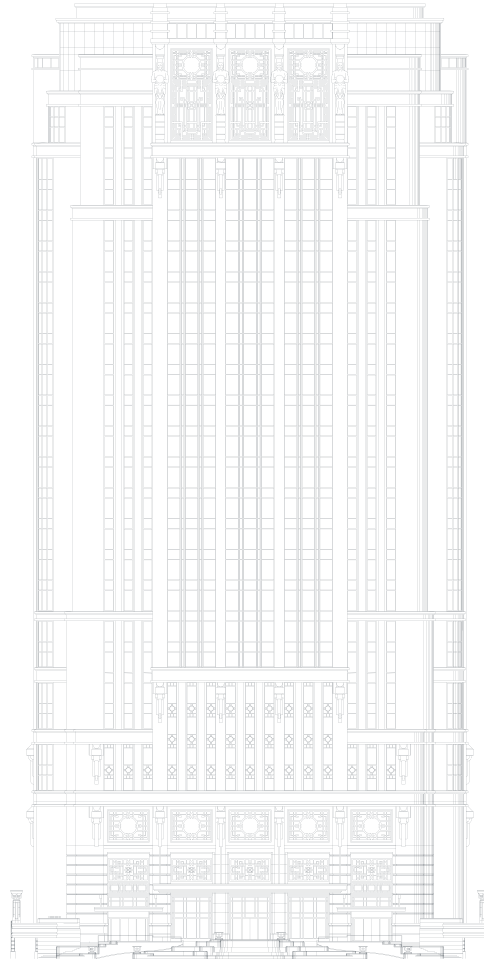

ATLAS

THE ATLAS COLLECTIONS





Dear Guests,

Welcome to ATLAS - a labour of love that honours my grandfather, CS Hwang, the late founder of Parkview Group, and the beautiful space he created in which ATLAS resides. It is our hope that your experience at ATLAS reflects the passion and attention that has gone into every aspect of its creation. A grand and beautiful space, we invite you to unwind, enjoy, celebrate and indulge as our talented and dedicated ATLAS team makes you feel most welcome and at home.

The ATLAS Collections feature two of the world's most remarkable physical collections of Gin and Champagne. Building the ATLAS Collections was a monumental task which took over two years to curate and assemble. We are also delighted to feature a selection of rare and exceptional still wines and whiskies from my own family's private cellar, which for the first time since its inception almost 40 years ago, has been opened especially for our guests at ATLAS.

Building upon the modest collection of wines started by my grandfather, the Parkview Family Cellar found a permanent home in 1989 with the opening of the Parkview Group's flagship property, Hong Kong Parkview. Initially consisting of a small collection of 50 bottles of right bank Bordeaux wines, the collection grew steadily under the stewardship of my uncle, George Wong, and his son Alex.

By 2000, the collection was at 3,000 bottles and has now expanded beyond the right bank to other regions in France and the rest of the world. Currently, the collection stands at 50,000 bottles of fine wine and over 10,000 bottles of whiskey acquired through reputable merchants, auctions, and numerous trips to the wineries and distilleries where suppliers have now become close friends, ensuring that the family always has access to the finest and rarest bottles.

For those who share our genuine passion for fine wines and spirits, a small but special sampling of the bottles from the Parkview Family Cellar have been brought to ATLAS for you to enjoy. We hope that you are able to try things here that you would otherwise not find; and that you will enjoy our treasures as much as we have enjoyed collecting them and sharing them with you.

Warmest regards,

Vicky Hwang

TABLE OF CONTENTS

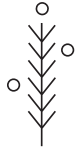

THE ATLAS GIN COLLECTION

Introduction by the ATLAS Master of Gin

Countries Represented

A Guide to the Wonderful World of Gin

Our Taxonomy of Taste

Seven Most Common Botanicals

The Search for the Perfect Pairing

GIN CATEGORIES

London Dry

Modern

Overproof and Navy Strength

Barrel-Rested

Old Tom

Sloe Gin

Genever

Rare & Collectable



FINE SPIRITS OF THE WORLD

Whisk(e)y

Brandy

Sugarcane

Agave

Vodka

Absinthe

Vermouth

Aperitif

Digestif

Liqueur



THE ATLAS CHAMPAGNE COLLECTION

La Sélection

Le Terroir

La Prestige

FINE WINES OF THE WORLD

White

Rosé

Red

Sweet

Parkview Family Collection

White

Red

THE ATLAS GIN COLLECTION

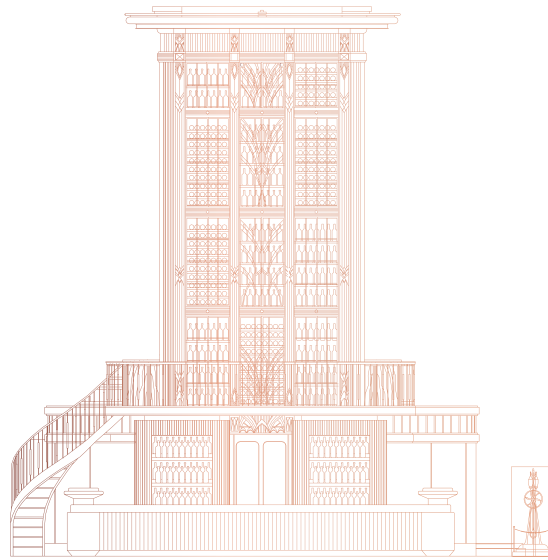

Gin; a clear alcoholic spirit distilled from grain and flavoured with juniper berries (and other botanicals). The name is derived from the French genièvre or the Dutch jenever, which both mean juniper.

Juniper; an evergreen, dioecious shrub that grows all throughout the Northern Hemisphere. It produces a long ripening berry that when dried can impart a piney, citrusy, floral aroma and flavour.



Welcome to the ATLAS Gin Collection; a labour of love that has involved collecting, carefully curating and cataloguing the entire world of gin. Our aspiration is to introduce our guests to the beauty and wonder of this incredible spirit.

Gin is liquid history. From the tombs of ancient Egypt, the monasteries of the Middle Ages, the laneways of the Industrial Revolution, through Prohibition and to the current Second Golden Age of fine drinking, gin has been drunk by all classes and in all corners of the globe. For over two millennia juniper berries have been used for ritual, medicinal and gastronomic purposes. For almost 1,000 years, this unique botanical has been used in fine beverages, namely gin.

Gin is provenance; it looks to the natural world for flavour, aroma and sensation. Gin is the quintessential cocktail ingredient, and since the turn of the twentieth century has been a bartender's favourite cocktail spirit. It is a beacon for sophistication and style, yet is founded upon mayhem and grit. Gin is a delicious spirit; it runs the gamut of fresh, vibrant and zesty, to floral, soft and delicate. It can be robust and bracing, it can be savoury and spiced.

Here at ATLAS, we are delighted to share one of the world's finest collections of gin with you. We have arranged our gins into seven different categories, therein lies numerous flavour profiles, botanicals and expressions of the juniper spirit. Our passionate and dedicated gin team stands ready to assist you in your gin journey.

Jason Williams

Founding Curator of the Gin Collections, Master of Gin

The ATLAS Gin Collection

Argentina (1)	Latvia (1)
Australia (97)	Liechtenstein (1)
Austria (6)	Luxembourg (1)
Belgium (50)	Mexico (1)
Brazil (4)	Moldova (1)
Cambodia (2)	Netherlands (88)
Canada (34)	New Zealand (31)
China (2)	Norway (7)
Colombia (2)	Peru (2)
Croatia (1)	Philippines (6)
Czech Republic (2)	Poland (2)
Denmark (1)	Portugal (10)
England (361)	Romania (1)
Estonia (3)	Scotland (111)
Finland (13)	Singapore (10)
France (33)	Slovenia (2)
Germany (57)	South Africa (39)
Greece (3)	Spain (61)
Guatemala (1)	Sri Lanka (2)
Hong Kong (1)	Sweden (20)
Iceland (2)	Switzerland (22)
India (7)	Taiwan (2)
Indonesia (1)	Thailand (6)
Ireland (26)	United States of America (132)
Israel (2)	Venezuela (1)
Italy (46)	Vietnam (4)
Japan (22)	Wales (10)
Korea (1)	
Kenya (3)	

THE 'GIN RATION' DECREE

The ATLAS Gin Collection is a rare and special treasure, designed to be enjoyed by all. As such, we must insist on a Gin Ration, just like the old days in the Royal Navy in the United Kingdom. For the special gins in our collection – those where only one or two bottles have been carried from afar - guests are allowed just one pour of each gin per visit to ATLAS.

If you love gin as much as we do, or would like to taste even more of the rare gins that arrive at ATLAS, please ask about becoming a member of our Juniper Society.

◊ denotes gins that are subject to the Gin Ration.

A GUIDE TO THE WONDERFUL WORLD OF GIN

The world of gin has become wide and deep. Furthermore, there is a distinct lack of categorisation compared to other spirits, such as Tequila or Cognac. To help you navigate our remarkable gin collection we have split the gins into the following categories:

LONDON DRY

The archetypal style of gin. The most traditional and what most people know as Gin. Legally defined by production technique: a distilled gin with real botanicals and nothing added after distillation. Actually, it does not have to be made in London and usually has more prominent juniper representation.

MODERN

We define (loosely, admittedly) modern gin as one that doesn't fit the juniper-forward London Dry Gin style. Gins that celebrate or highlight an abundance of botanicals, or have an emphasis on fruit or spice, or gins that champion location or technique.

OVERPROOF AND NAVY STRENGTH

Gin has a rich history within the British Royal Navy, for centuries it was issued to all ships sailing the high seas. Traditionally, to prove its strength and quality, it had to be able to wet and ignite gun powder. Over time it was deduced that the lowest proof for this experiment to succeed was 114 proof, or 57% abv (alcohol by volume). This higher proof makes the gin and the botanicals shine.

BARREL-RESTED

When a gin has been stored in a wooden cask for a period of time, imparting some of the colour and character of said wood, it is classified as a barrel-rested gin. A sub-category that has boomed in recent years but has historical precedents. Once upon a time, all gins would have been stored and transported in a barrel!

OLD TOM

A style of gin popular in the 18th and 19th century in a time when techniques such as sweetening or the addition of extra botanicals were used to mask the flavour of poorly made (or dangerous) gins. Now it is back in a more craft iteration with variations including different sugars and wood ageing.

SLOE GIN

Actually a gin liqueur, this is a traditional drink from the English countryside. Made from sloes, the plum-like fruit that grows on blackthorn hedgerows dividing old properties. Simply gin, sloe berries and sugar.

GENEVER

Not actually gin! We keep a hefty collection of this because it's important to the history of gin. This mostly Dutch spirit is considered the precursor to what we know as gin. It's kind of like a mix between unaged whisky and gin. It is sweet, and very cereal-like.

*after this categorisation, we further split the gins into flavour profiles.
we invite you to explore our taxonomy of taste next!*

OUR TAXONOMY OF TASTE

Through much research, testing and the resulting inebriation (hiccup), the ATLAS Team landed upon the following terminology to best convey the flavour profile of our gins. The taxonomy is meant as a guide and within each designation the prominence of that sensation may vary wildly. Taste is subjective, so go easy if you disagree!

CITRUS

bright, zingy, refreshing

Bright, fresh, blossomy goodness. Can be a burst of orange sherbet, a suggestion of lemon curd. Some zesty lime skin or sweet, bitter grapefruit. Can be a restrained hint of citrus pith. An explosion of perfumed citronella.

FLORAL

bouquet, perfumed blooms, petals

A bouquet of excellence. The new modern of deliciousness. Sometimes perfumed blooms of all manner of flowers, petals, stalks and dried spices. Other times more restrained, with subdued fragrance of sweet flower-wonder.

HERBAL

fresh bunch, dried leaves, vegetal

Tight bunches of all herbs. Fresh, wet and dried. Fossilized herbs with tannic tea leaves. The snapped stalk of an old rosemary bush. Sweet basil and herbs de Provence. Sometimes pungent, sometimes mild.

SPICED

peppers, baking spices, fragrant

Lifted baking spices, exotic peppers, fragrant arboreal notes mixed with subtle sweet aromatic dried wood. Maybe a little tingle, maybe a little dessert-like spice. Maybe like a sauna with the heat turned up.

LUSCIOUS

delicate, velvety sweetened, scrumptious

Vibrant, lifted botanicals. Extra flowers, fruits, herbs and spices to give deliciousness. Often delicate and balanced with sophisticated lusciousness. Sometimes confectionary with over-the-top youthful fruitiness.

NUTTY

rustic, woody, savory edge

Rustic candy of the earth. Nuts and seeds and kernels of all sorts. Ground-up woody flavour mixed with some sweet chalk, and soft spice. Oily sometimes, brown and beige and sweet and nice with a savoury edge.

EARTHY

dark rich soil, turf, wet leaves

Dark rich soil, wet leaves and turf. Chalk-like with a combination of menthol, compost and forest floor. Can be recognized as fresh earth, withering underlay or top notes of perishing leaves.

GRASSY

greenness, tall grass, meadow

Sweet, greenness. Long stalks of fresh tall grass. Reeds, grass clippings, just-cut soft herbs and a meadow blanket of lively fresh lawn. Some straw-like bundles of hay.

BERRIES

plump, roundness, jammy

Plump, fruity roundness. Darker and sweeter fruity notes and some left-on-the-vine ripeness. Notes of something jammy, fruit preserves like strawberry or plum or of course those blackthorn sloes.

FRUITY

exotic, audacious, not fruit flavoured

Audacious and fun-loving. Packed full of who-knows-what. Exotic fruits, flowers and other botanicals from around the world. Modern iterations of traditional gin. Not fruit-flavoured gins, but distilled gins with an emphasis on fruity flavour.



SEVEN MOST COMMON BOTANICALS

JUNIPER

Gin has to have this to be called gin. A small dried berry. Smells and tastes like spruce and pine. Nice burnt citrus, underripe plum and dry branch. Forest floor, in a good way.

CORIANDER SEED

In nearly all gins. This is the spicy, woody little seed from the bush. This botanical gives gins a lifted citrus quality when there is no citrus. Sweet, spicy wet wood and lemon sherbet.

ANGELICA

The third most used botanical. Usually the root. Musky, woody and more earthy than the other spices in the 'holy trinity'. Known as a fixative spice to help the others shine.

NUTMEG

A staple on spice shelves and native to South East Asia. Another warming, spiced botanical that gives gins some extra length on the palate. Used widely in cooking, cosmetics and gin.

ORRIS

The dried root of the iris plant. Used as a base ingredient to bind other ingredients together, similar to how it's used in perfumery. By itself it can give off a floral, violet petal like aroma.

CASSIA

The bark from an evergreen tree native to South Asia. Resembling cinnamon, it has a distinct, sweet, fiery yet warming fragrance. It has a delightful pungency that adds warmth and depth to a gin.

LEMON

While other botanicals can give the impression of citrus, dried lemon peel is often the contributor. It gives a fresh brightness. The result can vary from confectionery to real, bite-a-lemon sensation.





THE SEARCH FOR THE PERFECT PAIRING

Tonic water was first used as a medicinal treatment for malaria by British troops in the 19th century. To counter the bitterness of early iterations of tonic, gin was mixed with tonic to make it more palatable. And thus, the G+T was born. The most celebrated pairing in any spirit category, the two-letter combination everyone knows.

Choosing the right tonic is as vital as choosing your gin. We have suggested pairings below, a wealth of possibilities await.

East Imperial ATLAS Burma Tonic

classic, the highest quinine available, a hint of lemongrass
enjoy with citrusy, spiced and earthy gins

East Imperial Old World Tonic

soft champagne bubbles, with less sugar
enjoy with luscious, berry forward and fruity gins

East Imperial Yuzu Tonic

aromatic, sweet yet strong, japanese citrus fruit
enjoy with citrusy, herbal and grassy gins

Fever Tree Mediterranean Tonic

fragrant, with the addition of soft herbs and lemon thyme
enjoy with spiced, nutty and earthy gins

London Essence Grapefruit & Rosemary Tonic

herbaceous, subtle quinine with zesty citrus
enjoy with floral, luscious and berry forward gins

London Essence Bitter Orange & Elderflower Tonic

tangy, with a confectionary floral note
enjoy with citrusy, spiced and earthy gins

East Imperial Royal Botanic Tonic

lifted quinine, with elderflower, notes of ruby grapefruit
enjoy with citrusy, floral and fruity gins

East Imperial Soda Water

zero quinine, ideal for letting the botanicals shine
enjoy with citrusy, floral and spiced gins

tonic to pair with your choice of gin

add 3

LONDON DRY

The archetypal style of gin. The most traditional and what most people know as Gin. Legally defined by production technique: a distilled gin with real botanicals and nothing added after distillation. Actually, it does not have to be made in London and usually has more prominent juniper representation.

CITRUS

BRIGHT, ZINGY, REFRESHING

AUSTRALIA		Beefeater London Dry Gin, 40%	20
◇ Kalki Moon Gin, 42%	28	<i>almonds, orris root, seville oranges</i>	
<i>finger lime, lemon myrtle, ground ginger</i>		◇ Blue Thorn Gin, 40%	24
◇ McHenry Classic Dry Gin, 40%	26	<i>orange peel, lemon peel, almond</i>	
<i>orange peel, cardamom, star anise</i>		◇ Bombay Sapphire Premier Cru Gin, 47%	22
◇ Settler's Rare Dry Gin, 43%	22	<i>murcian lemon, mandarin orange, sweet orange</i>	
<i>muntries, orange, lemon myrtle</i>		◇ Boxer Gin, 40%	26
◇ Stone Pine Distillery Original Dry Gin, 40%	28	<i>bergamot peel, nutmeg, cinnamon</i>	
<i>lemon myrtle, pink finger lime, orange</i>		◇ Brennen & Brown Colonial Gin, 43%	26
◇ Stone Pine Orange Blossom Gin, 40%	36	<i>liquorice, orange peel, lemon peel</i>	
<i>orange blossom, lemon myrtle, finger lime</i>		◇ British Polo Gin No.3, 42.7%	28
AUSTRIA		<i>elderflower, vanilla, lemon peel</i>	
◇ J.A. Baczewski Dry Gin, 43.5%	22	Broker's Gin 40%, 40%	20
<i>aniseed, dill, ginger</i>		<i>lemon peel, nutmeg, orange peel</i>	
◇ The Good Gin, 47.4%	30	Burleighs London Dry Gin, 40%	22
<i>orange zest, turmeric, raw cacao</i>		<i>silver birch, dandelion, elderberry</i>	
BELGIUM		◇ Captain Cook Navigator First Voyage Gin, 42%	28
◇ Filliers Classic Dry Gin 28, 46%	32	<i>heather, orange peel, lemon peel</i>	
<i>hops, allspice, fresh orange</i>		Chase Williams Elegant Gin, 48%	24
◇ Filliers Dry Gin 28 Tangerine Seasonal Edition, 43.7%	36	<i>bramley apple, angelica, lemon peel</i>	
<i>tangerine, allspice, hops</i>		◇ Connaught Bar Gin, 44%	46
◇ Gillemore Magical Gin, 46%	38	<i>bordeaux wine, nutmeg, lemon peel</i>	
<i>grains of paradise, cubeb, orange peel</i>		◇ Curio Rock Samphire Gin, 41%	26
ENGLAND		<i>rock samphire, seaweed, lime flower tea</i>	
◇ 6 O'Clock Gin, 43%	26	◇ D1 London Gin, 40%	32
<i>elderflower, winter savory, orange peel</i>		<i>nettle, orange peel, lemon peel</i>	
◇ Ampersand Gin, 40%	26	◇ Dr. J's Gin, 45%	28
<i>orange peel, lemon peel, cubeb</i>		<i>coriander, orange zest, macadamia nut</i>	
◇ Bankes Gin, 43%	26	East London Liquor Co. Dry Gin, 40%	22
<i>coriander, orange peel, lemon peel</i>		<i>lemon peel, grapefruit peel, cardamom</i>	
◇ Bath Gin, 40%	28	◇ Fifty Pounds Gin, 43.5%	28
<i>cassia, wormwood, kaffir lime leaf</i>		<i>savory, nutmeg, lemon peel</i>	
◇ Bayswater Gin, 43%	28	Fords Gin, 45%	20
<i>liquorice, nutmeg, orange peel</i>		<i>angelica, jasmine, cassia</i>	
◇ Bedrock Gin, 40%	28	◇ Foxdenton Estate London Dry Gin, 48%	26
<i>lemon peel, orange peel, cinnamon</i>		<i>lime flower oil, orris root, coriander</i>	
Beefeater 24 Gin, 45%	22	◇ Frog's Lip Gin, 47%	26
<i>sencha, chinese green tea, grapefruit rind</i>		<i>lime peel, lemon peel, juniper</i>	
		◇ Gin Kitchen Dancing Dragontail Summer Gin, 48%	28
		<i>green cardamom, pink grapefruit, juniper</i>	
		◇ Greenall's London Dry Gin, 37.5%	22
		<i>liquorice, lemon peel, coriander</i>	

LONDON DRY - CITRUS

◇ Hampshire Fine Dry Gin, 40%	26	◇ Scout & Sage London Dry Gin, 40%	26
<i>lemon peel, lime peel, angelica</i>		<i>seville orange, lemon, pink pepper</i>	
Hawthorn's London Dry Gin, 41%	22	Sipsmith London Dry Gin, 41.6%	24
<i>angelica, orange peel, lemon peel</i>		<i>liquorice, coriander, angelica</i>	
Hayman's London Dry Gin, 40%	20	◇ Sis4ers Signature Dry Gin, 40%	26
<i>nutmeg, lemon peel, orange peel</i>		<i>mastic, lemon, orange</i>	
◇ Hexham Premier Cru Gin, 40%	24	SoulSisters Melaka Edition Gin, 40%	22
<i>orange, lemon, grapefruit</i>		<i>candlenut, torch ginger, pomelo</i>	
◇ Holly's Gin, 42%	26	◇ SW4 London Dry Gin, 40%	22
<i>passion flower, fresh lime, gentian</i>		<i>orris powder, lemon peel, cassia</i>	
◇ Hunters Gin, 43.3%	22	◇ That Boutique-y Miyagawa Citrus Gin, 46%	32
<i>apple peel, sweet orange peel, lemon peel</i>		<i>miyagawa, lime, douglas fir</i>	
◇ HYKE Gin, 40%	24	◇ The Sting London Dry Gin, 40%	24
<i>lemon zest, rooibos, myrrh</i>		<i>cinnamon, lemon peel, orange peel</i>	
◇ Keepr's 1606 Gin, 43%	38	◇ The Sweet Potato Spirit Co. London Dry Gin, 45%	32
<i>lemon peel, orange peel, angelica</i>		<i>lemon zest, cardamom, juniper</i>	
◇ King of Soho Gin, 42%	22	◇ The Tottering Sharpener Gin, 45%	26
<i>grapefruit peel, angelica, cassia</i>		<i>coriander, lemon peel, lime flower</i>	
Kokoro Gin, 42%	22	◇ Trevethan Cornish Gin, 43%	28
<i>sansho berries, almond, liquorice</i>		<i>elderflower, gorse, lemon peel</i>	
◇ Little Bird London Dry Gin, 41.6%	22	◇ Vryheid Gin, 44%	28
<i>pink grapefruit, sweet orange peel, ginger</i>		<i>sweet lemon rind, oak, orange blossom honey</i>	
◇ London 40 Gin, 40%	22	◇ Weetwood Gin, 42%	26
<i>almond, nutmeg, angelica</i>		<i>blackcurrants, bitter orange peel, sweet orange peel</i>	
◇ London Hill Dry Gin, 40%	20	Whitley Neill Dry Gin, 42%	22
<i>lemon peel, sweet orange peel, coriander</i>		<i>baobab fruit, cape gooseberries, orange peel</i>	
◇ Lord Astor London Dry Gin, 42%	22	Widges London Dry Gin, 41%	18
<i>cassia, lemon peel, orange peel</i>		<i>cardamom, orange peel, coriander</i>	
◇ Manchester Gin, 42%	24		
<i>dandelion, burdock, liquorice</i>		GERMANY	
◇ Marks & Spencer No. 02 Zesty Gin, 41.6%	22	◇ Berliner Brandstifter Berlin Dry Gin, 43.3%	32
<i>orange peel, liquorice, angelica</i>		<i>woodruff, cucumber, malva</i>	
◇ Masons Dry Yorkshire Gin, 42%	26	◇ Brick Gin, 40%	26
<i>cardamom, fennel seed, fresh lime peel</i>		<i>juniper, lemon peel, cubeb</i>	
◇ Newton House Gin, 43.2%	26	◇ Spitzmund Gin, 47%	34
<i>bergamot, grapefruit, peach</i>		<i>hazelnut, plum, nutmeg</i>	
No. 3 London Dry Gin, 46%	24	◇ Steinhauser See Gin, 48%	28
<i>orange peel, angelica, grapefruit peel</i>		<i>balm, lemongrass, lemon pepper</i>	
◇ Old Bakery Gin, 41.7%	28	◇ Sul Gin, 43%	28
<i>coriander, grapefruit peel, liquorice</i>		<i>rockrose, allspice, lemon peel</i>	
◇ Palmer's 44 London Dry Gin, 44%	22	◇ The Duke Munich Dry Gin, 45%	28
<i>grapefruit peel, angelica, cassia</i>		<i>orange blossom, cubeb, ginger</i>	
◇ Pink 47 Gin, 47%	22	◇ Van Laack Dry Gin, 42%	38
<i>almond, nutmeg, angelica</i>		<i>juniper</i>	
◇ Portobello Road No.171 London Dry Gin, 42%	22		
<i>bitter orange peel, lemon peel, nutmeg</i>		INDIA	
◇ Rathbone New London Dry Gin, 40%	22	Greater Than Gin, 40%	22
<i>lemon peel, juniper, coriander</i>		<i>chamomile, ginger, orange peel</i>	
◇ Rokeby's Half Crown London Dry Gin, 40.6%	22		
<i>juniper, lemon peel, coriander</i>		IRELAND	
◇ Salcombe First Bottling Limited Edition Gin, 44%	36	◇ Echlinville Single Estate Irish Pot Still Gin, 46%	32
<i>cubeb berry, lime peel, fresh grapefruit</i>		<i>elderflower, lemon peel, sweet kelp seaweed</i>	
		◇ Feckin Irish Gin, 40%	26
		<i>fresh lemon, cassia, angelica</i>	

◇ Jawbox Gin, 43%	22	◇ Pickering's Gin, 42%	22
<i>cardamom, lemon peel, liquorice</i>		<i>clove, lemon peel, lime peel</i>	
◇ Shortcross Small Batch Gin, 46%	24	Rock Rose Summer Gin, 41.5%	24
<i>elderflower, elderberry, orange peel</i>		<i>lemon balm, clover, lemon thyme</i>	
ITALY		◇ Seven Crofts Gin, 43%	28
◇ Family of Hounds, 42%	24	<i>pink pepper, cubeb, lemon peel</i>	
<i>lavender, orange peel, pink grapefruit</i>		Shetland Reel Gin, 43%	22
Milano Giass Dry Gin, 42%	30	<i>applemint, orange peel, lemon peel</i>	
<i>melissa leaf, golden apple, hibiscus</i>		Shetland Reel Simmer Gin, 49%	26
◇ Occitan London Dry Gin, 42%	22	<i>orange peel, liquorice, coriander</i>	
<i>cardamom, orange peel, lemon peel</i>		◇ Still River Naked Gin, 43%	28
NETHERLANDS		<i>grapefruit, cassia, coriander</i>	
◇ Goodmans Gin, 44%	22	SOUTH AFRICA	
<i>cardamom, liquorice, grains of paradise</i>		◇ Cape Town Classic Dry Gin, 43%	28
◇ Three Corner Dry Gin, 42%	28	<i>dried rhino bush, cardamom, cassia</i>	
<i>juniper, lemon zest</i>		Hope On Hopkins London Dry Gin, 43%	24
NEW ZEALAND		<i>lemon verbena, coriander, rosemary</i>	
◇ Blenheim Bay Gin, 42.5%	26	◇ Time Anchor Distillery London Dry Gin, 43%	26
<i>hyssop, bitter orange peel, sweet orange peel</i>		<i>sweet orange zest, bitter orange zest, lemon zest</i>	
Denzien Our Coast Gin, 40%	30	SPAIN	
<i>sea salt, kelp, wormwood</i>		◇ 7D Gin, 40%	28
◇ Juno Gin, 40%	26	<i>sweet orange, lemon, lavender</i>	
<i>kaffir lime leaf, green cardamom, manuka</i>		◇ Botanic Premium London Dry Gin, 40%	26
◇ Karven Dry Gin, 40.8%	24	<i>cedar, buddha's hand, mango</i>	
<i>manuka flower, lemon, orange</i>		◇ Bruni Collin's Gin, 42.8%	24
◇ The Source Pure Cardrona Gin, 47%	24	<i>tangerine, kaffir lime, vanilla</i>	
<i>rosehip, orange zest, lemon zest</i>		◇ Master's Gin, 40%	22
ROMANIA		<i>cardamom, bitter orange peel, sweet orange peel</i>	
Wembley London Dry Gin, 40%	20	◇ Modernessia Gin, 40%	28
<i>coriander, orange, star anise</i>		<i>distilled honey, chamomile, lemon verbena</i>	
SCOTLAND		◇ Nura Menorca Dry Gin, 40%	24
◇ Alexander's Gin, 44.4%	28	<i>grapefruit, lemon blossom, coriander</i>	
<i>honey, orange, juniper</i>		◇ Siderit Gingerlime Gin, 43%	36
◇ Boë Gin, 41.5%	26	<i>asian ginger, lime, pink pepper</i>	
<i>grains of paradise, orange peel, almond</i>		USA	
◇ Daffy's Small Batch Premium Gin, 43.2%	26	◇ Aria Portland Dry Gin, 45%	28
<i>lebanese mint, spanish lemon, cassia</i>		<i>cubeb, orris root, cassia</i>	
◇ Edinburgh Christmas Gin, 43%	28	Barton Gin, 40%	26
<i>frankincense, myrrh, lavender</i>		<i>fennel seed, anise, lemon peel</i>	
Gordon's London Dry Gin, 37.5%	18	Bluecoat Dry Gin, 47%	22
<i>ginger, angelica, orange peel</i>		<i>orange peel, bitter orange peel, chamomile</i>	
◇ Gordon's Traveller's Edition, 47%	22	◇ Cardinal American Gin, 42%	26
<i>ginger, angelica, orange peel</i>		<i>coriander, apricot pit, clove</i>	
◇ Hrafn Thought & Memory Gin, 49%	30	◇ Liberty Gin, 45%	26
<i>mandarin, cardamom, cinnamon</i>		<i>angelica, grains of paradise, lemon peel</i>	
◇ Kinrara Highland Gin Artist's Edition, 43%	28	◇ No. 209 Whitechapel Victorian Dry Gin, 45%	28
<i>orange, lemon, angelica</i>		<i>walnut, lemon verbena, juniper</i>	
◇ LoneWolf Gin, 44%	24	◇ Swallowtail London Dry Gin, 45%	22
<i>pine needles, lemon peel, grapefruit peel</i>		<i>orange peel, grapefruit peel, cassia</i>	
NB Gin, 42%	24	◇ Warwick Gin, 40%	22
<i>cardamom, grains of paradise, cassia</i>		<i>angelica, cardamom, lemon peel</i>	

LONDON DRY - CITRUS . FLORAL

WALES

- ◊ Brecon Gin, 40% 26
lemon peel, orange peel, cinnamon



BELGIUM

- ◊ 1836 Gin, 43% 28
orange peel, lavender, elderflower
- ◊ Mont-Saint-Jean Waterloo Gin, 42% 30
lavender, lemon peel, aniseed

ENGLAND

- ◊ Adnam's Copper House Dry Gin, 40% 24
hibiscus, cardamom, orange peel
- ◊ Adnam's First Rate Copper Gin, 48% 26
vanilla pod, fennel seed, thyme
- ◊ Bishop's Gin, 40.7% 32
nasturtium, lemongrass, lemon
- Bloom London Dry Gin, 40% 22
chamomile, pomelo, honeysuckle
- ◊ Bombay Laverstoke Mill Limited Edition, 49% 68
almond, lemon peel, liquorice
- Bombay Sapphire Gin, 40% 20
almond, lemon peel, liquorice
- Bombay Star of Bombay Gin, 47.5% 24
ambrette seed, bergamot, lemon peel
- Burleighs Distiller's Cut Gin, 47% 28
silver birch, dandelion, elderberry
- ◊ Ealing Gin, 42% 28
chamomile, scented rose, mint
- ◊ Gin Lane 1751 London Dry Gin, 40% 26
star anise, coriander, bitters
- ◊ Hammer & Son Geranium Gin, 44% 22
geranium, angelica, lemon peel
- ◊ Knockeen Hills Heather Gin, 47.3% 24
heather, angelica, savory
- ◊ Liverpool Complex Organic Gin, 43% 28
coriander, cardamom, cassia
- ◊ Mayfair Dry Gin, 40% 26
angelica, coriander, orris powder
- ◊ Military Spirit Gin, 43% 26
lime flower, gorse, heather
- ◊ Neat Gin, 40% 28
cardamom, angelica, cassis
- ◊ Stratford Gin, 45% 36
rose, lemon balm, lovage
- ◊ Swordsman London Dry Gin, 40% 22
coriander, savory, angelica
- ◊ Ten Tor Seasonal Spring Gin, 42% 28
hyssop, star anise, scots pine needle

- ◊ That Boutique-y Expeditionary Gin, 44.5% 32
lavender, mint, grains of paradise
 - ◊ That Boutique-y Monastic Gin, 40% 28
quince, rosehip, coriander
 - ◊ The Corinthian London Dry Gin, 40% 24
lemon balm, cubeb, lime flower
 - ◊ The Lakes Explorer Edition Gin, 47.1% 26
bilberry, heather, meadowsweet
 - ◊ The Lakes Gin, 43.7% 22
bilberry, heather, meadowsweet
 - ◊ Wardington's Ludlow Dry Gin, 42% 26
gorse, lemon peel, orange peel
 - ◊ Willem Barentsz Premium Gin, 43% 24
jasmine, coriander, liquorice
- ### GERMANY
- Monkey 47 Gin, 47% 24
pomelo, lemon balm, jasmine
 - ◊ Niemand Dry Gin, 46% 32
rosemary, sandalwood, vanilla
 - ◊ Triple Peak London Dry Gin, 44% 32
elderberry, sea buckthorn, rosehip
- ### GREECE
- Old Sport Gin, 42% 20
mastic, bitter orange peel, cinnamon
- ### IRELAND
- ◊ Ha'Penny Gin, 41% 28
rhubarb, lavender, dandelion
 - ◊ The Exiles Irish Gin, 41.3% 26
shamrock, lemon zest, black pepper
- ### LIECHTENSTEIN
- ◊ Liechtenstein Dry Gin, 47% 48
lavender, elderflower, chamomile
- ### NETHERLANDS
- Bobby's Schiedam Dry Gin, 42% 24
lemongrass, cubeb, rosehip
 - ◊ Driftwood Donkey Jack Gin, 45% 30
angelica, sweet orange peel, lemon zest
 - ◊ Nolet's Silver Dry Gin, 47.6% 30
rose, white peach, orris
- ### NEW ZEALAND
- Broken Heart Gin, 40% 28
lavender, nelson hops, pimento
 - ◊ Reid + Reid Rev Dawson's Gin, 42% 26
fresh orange peel, fennel seed, liquorice
- ### SCOTLAND
- ◊ Blackwoods 2012 Vintage 40% Gin, 40% 28
wild water mint, sea pink, angelica
 - ◊ Crossbill Small Batch Highland Dry Gin, 43.8% 28
rosehip, juniper
 - ◊ Darnley's View Gin, 40% 24
elderflower, lemon peel, coriander

◊ Fidra Gin, 42%	28		
<i>rosehip, sea buckthorn, lemon thyme</i>			
◊ Gorse Gin, 43.1%	26		
<i>gorse, elderflower, chamomile</i>			
◊ Hills & Harbour Gin, 40%	26		
<i>seaweed, noble fir, mango</i>			
◊ Inshriach Original Gin, 43%	26		
<i>douglas fir, rosehip, juniper</i>			
◊ Kintyre Gin, 43%	26		
<i>lemon peel, bitter orange, sorrel</i>			
◊ Kirkjuvagr Orkney Gin, 43%	26		
<i>ramanas rose, borage flower, angelica</i>			
◊ Lussa Gin, 42%	34		
<i>sea lettuce, pine, water mint</i>			
◊ Rock Rose Gin, 41.5%	22		
<i>hodiola rose, rowanberry, sea buckthorn</i>			
Rock Rose Winter Gin, 41.5%	24		
<i>spruce tips, rhodiola rose, juniper</i>			
Shetland Reel Ocean Sent Gin, 49%	24		
<i>seaweed, coriander, apple mint</i>			
Tanqueray Gin, 43.1%	20		
<i>liquorice, angelica, coriander</i>			
The Botanist Gin, 46%	22		
<i>mugwort, meadowsweet, lady's bedstraw flower</i>			
SPAIN			
◊ 5th Water Floral Gin, 42%	28		
<i>rose petal, violet petal, juniper</i>			
◊ No. 0 London Dry Gin, 40.8%	22		
<i>cinchona bark, cinnamon, iris</i>			
◊ Only Gin, 43%	26		
<i>jasmine, hibiscus, violet</i>			
◊ Siderit Hibiscus Gin, 43%	36		
<i>hibiscus, mountain ironwort, pink pepper</i>			
USA			
Greenhook Ginsmiths Gin, 47%	24		
<i>elderflower, cinnamon, chamomile</i>			
WALES			
◊ Eccentric London Dry Gin, 42%	26		
<i>meadowsweet, liquorice, lemon peel</i>			
<div style="border: 1px solid black; padding: 5px; width: fit-content; margin: 0 auto;"> <p>HERBAL FRESH BUNCH, DRIED LEAVES, VEGETAL</p> </div>			
AUSTRALIA			
◊ Archie Rose Signature Dry Gin, 42%	26		
<i>pepperleaf, river mint, lemon myrtle</i>			
◊ Kis O Gin, 43.5%	34		
<i>wild rosemary, angelica, coriander</i>			
◊ Loch Distillery Small Batch Gin, 41%	22		
<i>star anise, nutmeg, ginger</i>			
BELGIUM			
◊ Biercee Less is More Gin, 44%	36		
<i>juniper, orange blossom, black pepper</i>			
◊ Cockney's Gin, 44.2%	28		
<i>grapefruit, grains of paradise, coriander</i>			
CROATIA			
◊ Old Pilots Gin, 45%	38		
<i>olive leaf, sage, bitter orange peel</i>			
ENGLAND			
7 Dials London Dry Gin, 46%	26		
<i>coriander, lavender, almond</i>			
◊ Anno Kent Dry Gin, 43%	26		
<i>lavender, lemon peel, black pepper</i>			
◊ Berkeley Square Gin, 46%	46		
<i>basil, lavender, kaffir lime leaf</i>			
Bombay Original Dry Gin, 37.5%	20		
<i>angelica, liquorice, lemon peel</i>			
Bombay Sapphire East Gin, 42%	26		
<i>black pepper, lemongrass, almond</i>			
Boodles British Gin, 40%	22		
<i>nutmeg, rosemary, sage</i>			
◊ Brighton Gin, 40%	26		
<i>angelica, lime peel, milk thistle</i>			
◊ Burleighs Leicester Dry Gin, 40%	30		
<i>thyme, sage, nutmeg</i>			
◊ Cambridge Dry Gin, 42%	26		
<i>lemon verbena, rose petal, basil</i>			
◊ Chilgrove Dry Gin, 44%	24		
<i>mint, savory, fresh lime</i>			
◊ City of London Christopher Wren Gin No.2, 45.3%	28		
<i>liquorice, angelica, nutmeg</i>			
◊ City of London Square Mile Gin, 47.3%	28		
<i>lemon peel, orange peel, grapefruit peel</i>			
◊ Conker Spirits Dorset Dry Gin, 40%	28		
<i>elderberry, lime peel, gorse flower</i>			
◊ Cooper King Valour Dry Gin, 40%	26		
<i>lemongrass, basil, honey</i>			
◊ Crafty Fox London Dry Gin, 42%	26		
<i>lime peel, pink pepper, bay leaf</i>			
◊ Dockyard Gin, 41.2%	30		
<i>elderflower, orris root, grains of paradise</i>			
East London Liquor Co. Batch No. 2 Gin, 47%	24		
<i>bay leaf, thyme, fennel seed</i>			
Fishers Gin, 44%	28		
<i>spignel, bog myrtle, rock samphire</i>			
◊ Four Feathers London Dry Gin, 40%	24		
<i>basil, thyme, gorse flower</i>			
Kew Organic Gin, 46%	24		
<i>galangal, passion flower, lavender</i>			
◊ Masons Dry Yorkshire Lavender Edition Gin, 42%	24		
<i>lavender, fennel seed, fresh lime peel</i>			

LONDON DRY - HERBAL

◇ MEWS Gin, 38% <i>pink pepper, cassia, lavender</i>	22	Luxardo London Dry Gin, 43% <i>cinchona, bitter orange, iris</i>	20
Mombasa Club Colonel's Reserve Gin, 43.5% <i>caraway seed, clove, cumin</i>	26	Vallombrosa Gin, 47% <i>juniper</i>	22
Mombasa Club Gin, 41.5% <i>angelica, clove, cumin</i>	22	◇ VII Hills Gin, 43% <i>pomegranate, rosehip, celery</i>	26
Pothecary Gin, 44.8% <i>lavender, tilia flower, lemon peel</i>	30	◇ Winestillery London Dry Gin, 42% <i>menthol, lemon peel, orange peel</i>	30
◇ Plymouth Old Presentation Bottle Gin, 41.2% <i>liquorice, angelica, sweet orange peel</i>	26	NETHERLANDS	
◇ Renegade Gin, 42% <i>grains of paradise, cardamom, angelica</i>	24	◇ Feller Gin, 40% <i>blood orange peel, juniper, coriander</i>	26
Sabatini Gin, 41.3% <i>thyme, sage, lavender</i>	24	◇ Hanami Gin, 43% <i>cherry blossom, bitter orange, angelica</i>	24
◇ Tarquins Handcrafted Cornish Gin, 42% <i>violets, orange zest, angelica</i>	24	◇ Sloane's Dry Gin, 40% <i>vanilla, liquorice, orris</i>	22
◇ That Boutique-y Botanical Democracy Gin, 46.2% <i>lime, fennel seed, coriander</i>	34	◇ V2C Dutch Dry Gin, 41.5% <i>laurel, st. john's wort, angelica</i>	26
◇ The Distillery King Theodore of Corsica Gin, 42% <i>bergamot, basil, sea salt</i>	32	NORWAY	
◇ The Distillery MOS Blend Gin, 40% <i>wormwood, fennel seed, grains of paradise</i>	30	◇ Vidda Tørr Gin, 43% <i>heather, yarrow, chamomile</i>	26
◇ The Distillery Super Dry Gin, 42% <i>gentian root, rooibos, lemon peel</i>	32	SCOTLAND	
◇ The Original Barber's Gin, 40% <i>coriander, thyme, angelica</i>	24	◇ Achroous Gin, 41% <i>sichuan pepper, fennel seed, coriander</i>	28
◇ Thomas Dakin Gin, 42% <i>horseradish, sweet orange peel, cubeb</i>	24	◇ Avva Scottish Gin, 43% <i>red clover, lime peel, mint</i>	28
◇ Thunderflower Gin, 42% <i>sage, elderflower, liquorice</i>	26	◇ Edinburgh Seaside Gin, 43% <i>scurvy grass, ground ivy, cardamom</i>	26
◇ Twisting Spirits Earl Grey Gin, 41.5% <i>earl grey, cardamom, cubeb</i>	26	◇ Gilt Gin, 40% <i>liquorice, cardamom, orris root</i>	30
◇ Woodhill Gin, 41.7% <i>pink pepper, lemongrass, rosebud</i>	42	◇ Ginerosity Gin, 40% <i>heather, clove, cinnamon</i>	28
FRANCE		◇ King's Hill Gin, 44% <i>liquorice, elderflower, gorse</i>	26
◇ BR Essential London Dry Gin, 40% <i>allspice, thyme, jamaican pepper</i>	36	◇ Lin Gin, 43% <i>meadowsweet, lemon peel, heather</i>	26
GERMANY		◇ Persie Herby & Aromatic Gin, 40% <i>rosemary, basil, green olive</i>	24
◇ Diamond London Dry Gin, 45% <i>juniper</i>	22	◇ Pickering's Original 1947 Gin, 42% <i>fennel seed, anise, clove</i>	22
◇ Lebensstern London Dry Gin, 43% <i>black pepper, orange zest, elderflower</i>	24	Rock Rose Mey Selections Gin, 41.5% <i>applemint, rowanberry, sweet cicely</i>	26
◇ The Duke Rough Gin, 42% <i>coriander, orange peel, hops</i>	26	◇ Sea Glass Gin, 43% <i>liquorice, sweet cicely, applemint</i>	24
IRELAND		Stirling Gin, 43% <i>basil, nettle, orange peel</i>	22
◇ An Dulaman Irish Martime Gin, 43.2% <i>sugar kelp, moss, dulce seaweed</i>	28	◇ Tanqueray Bloomsbury Gin, 47.3% <i>coriander, liquorice, winter savory</i>	28
Glendalough Wild Botanical Gin, 41% <i>liquorice, elderflower, watermint</i>	28	◇ Tanqueray Lovage Gin, 47% <i>lovage, liquorice, angelica</i>	30
ITALY		SOUTH AFRICA	
◇ Berto Distilled Dry Gin, 43% <i>wormwood, rosemary, iris</i>	24	◇ Stretton's London Dry Gin, 43% <i>sugar cane, angelica, juniper</i>	22

SPAIN			
◇ 5th Air Black Gin, 40%	28		
<i>algae, juniper, coriander</i>			
◇ Macaronesian White Gin, 40%	24		
<i>cardamom, orange peel, liquorice</i>			
◇ NUT London Dry Gin, 45%	22		
<i>thyme, green walnut, olive leaf</i>			
◇ Platinum TV Gin, 43%	22		
<i>bitter almond, cassia, ginger</i>			
◇ Siderit London Dry Gin, 43%	36		
<i>rock tea, hibiscus, pink pepper</i>			
◇ The Botanical's Premium London Dry Gin, 42.5%	28		
<i>mango, buddha's hand, thyme</i>			
SWITZERLAND			
◇ 1616 Gin, 49.1%	30		
<i>coriander, liquorice, cassia</i>			
◇ Bonifaz Dry Gin, 41%	38		
<i>juniper</i>			
◇ Gin 27 Premium Appenzeller Dry Gin, 43%	28		
<i>coriander, orange peel, cardamom</i>			
USA			
◇ Death's Door Gin, 47%	28		
<i>fennel seed, coriander, juniper</i>			
New Deal 33 Gin, 46%	22		
<i>juniper, coriander, cardamom</i>			
◇ Vim & Petal Gin, 42%	22		
<i>grapefruit, bergamot, tarragon</i>			
WALES			
◇ Da Mhile Farmhouse Botanical Organic Gin, 42%	24		
<i>rose, fennel seed, star anise</i>			
<div style="border: 1px solid black; padding: 5px; margin: 10px auto; width: fit-content;"> <p style="margin: 0;">SPICED</p> <p style="margin: 0; font-size: small;">PEPPERS, BAKING SPICES, FRAGRANT</p> </div>			
AUSTRALIA			
◇ Moore's Australian Dry Gin, 40%	22		
<i>cinnamon myrtle, macadamia nut, illawarra plum</i>			
AUSTRIA			
Farthofer Organic Premium Gin, 40%	24		
<i>javanese pepper, orange rind, lavender</i>			
BELGIUM			
◇ Biercée Thesis & Antithesis Gin, 44%	38		
<i>hops, poppy, cocoa</i>			
◇ Filliers Pine Blossom Dry Gin 28, 43.7%	36		
<i>pine blossom, juniper, vanilla</i>			
ENGLAND			
◇ Batch Premium Gin, 40%	28		
<i>frankincense, myrrh, allspice</i>			
◇ Bimber London Dry Gin, 42%	36		
<i>cinnamon, nutmeg, coriander</i>			
Bulldog Gin, 40%	22		
<i>dragon eye, poppy, lotus leaves</i>			
Cotswolds Gin, 46%	24		
<i>black pepper, lavender, grapefruit zest</i>			
Cuckoo Spiced Gin, 42%	24		
<i>clove, black pepper, lemongrass</i>			
◇ Fifty Eight Gin, 43%	26		
<i>vanilla, pink grapefruit, bergamot</i>			
◇ Ginger Ninja Gingery Gin, 42%	26		
<i>ginger, liquorice, black pepper</i>			
◇ GOA Gin, 47%	26		
<i>caraway, cardamom, nutmeg</i>			
◇ Juniper Green Trophy Gin, 43%	22		
<i>summer savory, angelica root, coriander</i>			
◇ Langley's Distilled London Dry Gin, 41.7%	22		
<i>orris root, nutmeg, cassia</i>			
Opihr Oriental Spiced Gin, 40%	24		
<i>cardamom, grapefruit peel, cubeb</i>			
◇ Salcombe Start Point Gin, 44%	26		
<i>cubeb berry, lime peel, fresh grapefruit</i>			
◇ Speakeasy Turkey Trot Gin, 44%	26		
<i>raisins, cinnamon, clove</i>			
◇ St. Giles Gin, 42%	30		
<i>lemongrass, black pepper, pink pepper</i>			
◇ The Gin Kitchen Gutsy Monkey Winter Gin, 48%	28		
<i>black pepper, allspice, ginger</i>			
◇ Warner Edwards Harrington Dry Gin, 44%	26		
<i>green cardamom, black pepper, cinnamon</i>			
◇ Whittaker's Gin, 42%	22		
<i>thyme, bog myrtle, coriander</i>			
FRANCE			
◇ Jin Dea Gin, 40%	26		
<i>darjeeling, cardamom, ginger</i>			
◇ Magellan Gin, 41.3%	28		
<i>iris flower, clove, cinnamon</i>			
GERMANY			
◇ Cumberland Hannover Dry Gin, 43%	30		
<i>elderflower, spruce shoots, pink pepper</i>			
Elephant Gin, 45%	24		
<i>pimento berries, devil's claw, buchu</i>			
◇ Goldberner Gin, 45%	30		
<i>cardamom, angelica, bitter orange peel</i>			
◇ Luum London Dry Gin, 40%	30		
<i>almond, coriander, angelica</i>			
◇ Six Ravens London Dry, 46%	26		
<i>coriander, lemon peel, ginger</i>			
IRELAND			
◇ Blackwater Distillery No. 5 Gin, 41.5%	20		
<i>cinnamon, nutmeg, lemon</i>			
NETHERLANDS			
◇ Driftwood Chow Hound Gin, 44%	28		
<i>cinnamon, cardamom, nutmeg</i>			

LONDON DRY - SPICED . LUSCIOUS . NUTTY . EARTHY

- ◇ Sylvius Gin, 45% 24
star anise, cinnamon, caraway

NEW ZEALAND

- Dancing Sands Dry Gin, 44% 22
peppercorn, angelica, coriander
- ◇ Reid + Reid Native Gin, 42% 26
kawakawa, manuka, horopito
- Scapegrace Dry Gin, 42.2% 20
cinnamon, nutmeg, clove

SCOTLAND

- ◇ Darnley's View Spiced Gin, 42.7% 26
ginger, cumin, clove
- ◇ Devil's Staircase Gin, 42% 26
nutmeg, coriander, cardamom
- ◇ Edinburgh Gin, 43% 24
heather, milk thistle, pine

SPAIN

- ◇ Jodhpur Gin, 43% 22
ginger, grapefruit peel, bitter almond

SINGAPORE

- Singa Gin, 43% 20
grains of paradise, sarawak pepper, cassia cinnamon

SRI LANKA

- Colombo No. 7 Gin, 43.1% 20
cinnamon, curry leaves, ginger

SWEDEN

- ◇ ND Mountain Dry Gin, 43.5% 36
timut pepper, angelica, birch leaf

USA

- ◇ J. Rieger Midwestern Dry Gin, 46.1% 22
coriander, liquorice, orange peel
- ◇ Knickerbocker Gin, 42.5% 24
fennel seed, clove, nutmeg

LUSCIOUS

DELICATE, VELVETY SWEETENED, SCRUMPTIOUS

ENGLAND

- ◇ Maiden Maidstone Gin, 42% 24
marshmallow, meadowsweet, liquorice
- ◇ Manchester Three Rivers Gin, 40% 22
oats, vanilla, cardamom
- ◇ Sibling Triple Distilled Gin, 42% 26
blueberry, vanilla, fresh lemon
- ◇ Sir Robin of Locksley Gin, 40.5% 24
pink grapefruit, dandelion, elderflower

SCOTLAND

- Caorunn Scottish Gin, 41.8% 22
coul blush apple, heather, dandelion
- ◇ Eden Mill Original Gin, 42% 26
sea buckthorn, lemon balm, orange peel

- ◇ Nerabus Islay Gin, 42% 26
heather, pink grapefruit, coriander

- Rock Rose Spring Gin, 41.5% 24
coltsfoot, dandelion, gorse

SWEDEN

- ◇ Hernö Dry Gin, 40.5% 30
lingonberry, meadowsweet, vanilla

NUTTY

RUSTIC, WOODY, SAVOURY EDGE

ENGLAND

- East London Liquor Co. Batch No.1 Gin, 45% 24
cubeb, darjeeling, grapefruit peel
- ◇ Greensand Ridge London Dry Gin, 40% 26
gorse, honey, cobnuts
- Langley's No. 8 Gin, 42% 20
nutmeg, sweet orange, cassia

SPAIN

- ◇ Vones London Dry Gin, 40% 24
cinnamon, nutmeg, chestnut

EARTHY

DARK RICH SOIL, TURF, WET LEAVES

AUSTRALIA

- ◇ Blind Tiger Organic Gin, 42.7% 30
coriander, angelica, summer savory
- Giniversity London Dry Gin, 40% 22
meen, coriander, orange peel
- Never Never Triple Juniper Gin, 43% 24
juniper, peppercorn, cinnamon
- ◇ Patient Wolf Premium Dry Gin, 41.5% 36
fresh ruby grapefruit, tonka bean, cardamom

ENGLAND

- ◇ 1897 Quinine Gin, 45.8% 30
cinchona bark, lemon peel, grapefruit peel
- Burleighs Export Strength Gin, 47% 28
silver birch, dandelion, elderberry
- ◇ Caspyn Cornish Dry Gin, 40% 24
lemon verbena, japanese tea, hibiscus
- Cremorne Colonel Fox's Gin, 40% 22
liquorice, angelica, bitter orange peel
- ◇ Garden Swift Gin, 47% 32
wormwood, sicilian blood orange zest, tillia cordata
- ◇ Gilpin's Westmorland Extra Dry Gin, 47% 28
borage, sage, angelica
- ◇ Gin Lane 1751 Royal Strength Gin, 47% 26
cassia, star anise, sicilian lemon
- ◇ Ish Gin, 41% 24
almond, nutmeg, double juniper
- Cambridge Japanese Gin, 42% 32
shiso leaf, yuzu, sansho

◇ KURO Gin, 43%	26	◇ Elemental Cornish Gin, 42%	26
<i>silver birch bark, charcoal, spruce</i>		<i>orris root, cassia, coriander</i>	
◇ Langtons No 1 Gin, 40%	22	◇ Faith & Sons Gin, 42.2%	32
<i>oak bark, lemon peel, orange peel</i>		<i>lemon verbena, liquorice, mandarin peel</i>	
Plymouth Gin, 41.2%	22	◇ Forest (Bond) Gin, 42%	32
<i>liquorice, angelica, sweet orange peel</i>		<i>moss, liquorice, cinnamon</i>	
◇ Two Birds London Dry Gin, 40%	24	◇ Hedgerow Gin, 42%	26
<i>orris root, juniper, coriander</i>		<i>meadow hay, crab apple, nettle</i>	
FRANCE		◇ Poetic License Northern Dry Gin, 43.2%	24
◇ Diplome Gin, 44%	26	<i>cardamom, cubeb, dried lime</i>	
<i>saffron, fennel seed, whole lemon</i>		◇ Ten Tor Seasonal Autumn Gin, 42%	28
GERMANY		<i>rosehip, hawthorn berry, blackberry</i>	
◇ Boar Dry Gin, 43%	44	◇ Twisting Spirits Douglas-Fir Gin, 41.5%	26
<i>black forest truffles, lavender, lemon peel</i>		<i>douglas fir needles, cardamom, sarsaparilla root</i>	
◇ Hoos London Gin, 44.4%	30	GERMANY	
<i>pine, fennel seed, cardamom</i>		Skin Gin, 42%	30
◇ Wild Child Gin, 43.5%	28	<i>mint, lime peel, grapefruit peel</i>	
<i>rosemary, lemon, bergamot</i>		Skin Gin Christmas Blue 2017, 42%	32
NETHERLANDS		<i>grapefruit peel, coriander, mint</i>	
◇ Zuidam Dutch Courage Dry Gin, 44.5%	24	Woodland Sauerland Dry Gin, 45.3%	26
<i>angelica, coriander, vanilla</i>		<i>sorrel, dandelion root, spruce tips</i>	
SCOTLAND		NETHERLANDS	
◇ Colonsay Gin, 47%	32	Black Tomato Gin, 42.3%	26
<i>calamus root, coriander, orange peel</i>		<i>black tomato, salt, citrus</i>	
◇ Esker Gin, 42%	28	NEW ZEALAND	
<i>silver birch sap, heather, nettle</i>		Denzien Te Aro Dry Gin, 42%	30
◇ Granite North Gin, 41.9%	26	<i>horopito, fennel, kawakawa</i>	
<i>fir needles, lemon pith, pine</i>		SOUTH AFRICA	
◇ Loch Ness Legends Gin, 43.3%	26	A Mari Atlantic Ocean Gin, 43%	38
<i>heather, hawthorn berry, silver birch sap</i>		<i>allspice, fynbos, tangerine</i>	
◇ Makar Glasgow Gin, 43%	22	SPAIN	
<i>black pepper, rosemary, coriander</i>		◇ Ginraw Gin, 42.3%	26
◇ McQueen Signature Dry Gin, 42%	26	<i>kaffir lime leaf, laurel, bay leaf</i>	
<i>lime, coriander, cassia</i>		USA	
SOUTH AFRICA		◇ Greylock Gin, 40%	22
◇ Pienaar & Son Empire Gin, 43%	26	<i>cinnamon, orange peel, angelica</i>	
<i>juniper, angelica, pine nuts</i>		WALES	
WALES		◇ Pollination Gin, 45%	28
Brecon Botanicals Gin, 43%	24	<i>gorse, heather, hawthorn</i>	
<i>orange peel, saffron, cinnamon</i>			
		BERRIES	
		PLUMP, ROUNDNESS, JAMMY	
ENGLAND		ENGLAND	
◇ Beckett's London Dry Gin, 40%	28	◇ Stonewall London Dry Gin, 40%	26
<i>mint, lime, sweet orange peel</i>		<i>sea buckthorn, almond, blueberry</i>	
◇ Bullards Norwich Dry Gin, 42.5%	26	MOLDOVA	
<i>tonka bean, cardamom, lemon peel</i>		◇ Tower Bridge Gin, 40%	22
◇ Durham Gin, 40%	22	<i>root bark, sweet woodruff, star anise</i>	
<i>celery seed, pink pepper, elderflower</i>		SPAIN	
		◇ 5th Fire Red Fruits Gin, 42%	28
		<i>blueberry, raspberry, blackberry</i>	

GRASSY

GREENNESS, TALL GRASS, MEADOW

BERRIES

PLUMP, ROUNDNESS, JAMMY

LONDON DRY - FRUITY

FRUITY

EXOTIC, AUDACIOUS, NOT FRUIT FLAVOURED

ENGLAND

- ◇ Juni 93 London Dry Gin, 42.5% 26
cornelian cherry, elderberry, lime peel
- ◇ Leeds Gin, 40% 24
rhubarb, ginger, coriander
- ◇ Oxley Gin, 47% 26
lemon zest, orange zest, grapefruit zest

SCOTLAND

- ◇ Caithness Highland Gin, 40% 26
orange peel, lime peel, rhubarb
- ◇ Eenoo Gin, 43% 26
honey, heather, raspberry
- ◇ Kinrara Highland Dry Gin, 41.5% 26
rosehip, rowanberry, orange peel

MODERN

We define (loosely, admittedly) modern gin as one that doesn't fit the juniper-forward London Dry Gin style. Gins that celebrate or highlight an abundance of botanicals, or have an emphasis on fruit or spice, or gins that champion location or technique.

CITRUS

BRIGHT, ZINGY, REFRESHING

AUSTRALIA			
◊	1832 Wolgan Gin, 40%	36	
	<i>finger lime, lemon-scented tea tree, liquorice</i>		
◊	Antipodes Gin, 45%	34	
	<i>sweet orange peel, lemon oil, pepperberry</i>		
◊	Archie Rose ATLAS Tailored Orange Gin, 43%	28	
	<i>navel orange, bergamot peel, curaçao peel</i>		
◊	Archie Rose Summer Gin Project Coast Gin, 40%	32	
	<i>strawberry gum, sea lettuce, lemon myrtle</i>		
◊	Bass & Flinders Soft and Smooth Gin, 40%	34	
	<i>lime zest, coriander, pepperberry</i>		
◊	Fossey's Original Gin Elixir, 40%	36	
	<i>tangelo, lemon myrtle, bergamot</i>		
	Four Pillars Rare Dry Gin, 41.8%	20	
	<i>lemon myrtle, pepperberry leaf, fresh orange</i>		
◊	Four Pillars X Hernö Gin, 42.8%	28	
	<i>rivermint, spearmint, strawberry gum</i>		
	Giniversity Botanical Gin, 42%	24	
	<i>sandalwood, eucalyptus, lemon myrtle</i>		
◊	Great Southern Dry Gin, 40%	26	
	<i>meen, cinnamon, fresh lemon</i>		
◊	Hurdle Creek Still Yardarm Gin, 42%	36	
	<i>lemon myrtle, pink pepper, hop flower</i>		
◊	Lark Tasmanian Pepperberry Gin, 40%	24	
	<i>pepperberry, lemon peel, ginger</i>		
	Manly Spirits Coastal Citrus, 43%	28	
	<i>lemon aspen, meyer lemon, sea parsley</i>		
◊	Noosa Heads Fortune Signature Gin, 41%	32	
	<i>lemon peel, honeydew, green tea</i>		
	Old Young's 1829 Gin, 45%	24	
	<i>liquorice, lemon myrtle, aniseed</i>		
	Prohibition Gin, 42%	24	
	<i>lavender, pink pepper, blood orange</i>		
	Seven Zero Eight Gin, 43%	24	
	<i>thyme, cardamom, finger lime</i>		
◊	Tamborine Mountain Distillery Lilly Pilly Gin, 40%	24	
	<i>riberry, anise, orange peel</i>		
◊	Twenty Third St. Distillery Signature Gin, 40%	22	
	<i>mandarin, fresh lime, coriander</i>		
	West Winds Sabre Gin, 40%	22	
	<i>wattleseed, lemon peel, lemon myrtle</i>		
BELGIUM			
◊	Belgin Fresh Citrus Gin, 38%	26	
	<i>amalfi lemon peel, verbena, lemongrass</i>		
	Forest Dry Winter Gin, 42%	24	
	<i>cinnamon, grapefruit peel, angelica</i>		
◊	Lindemans Premium Distilled Gin, 40%	34	
	<i>cherry stone, cardamom, tailed pepper</i>		
◊	Ph. Collet's London Dry Gin, 46%	32	
	<i>sweet orange peel, angelica, rosemary</i>		
◊	Uppercut Dry Gin, 49.6%	34	
	<i>damiana leaf, strawberry leaf, liquorice</i>		
BRAZIL			
	Amázzoni Gin, 42%	26	
	<i>cacao, brazilian chestnut, water lily</i>		
	Amázzoni Rio Negro Gin, 42%	28	
	<i>victoria regia, tangerine, brazil nut</i>		
ENGLAND			
◊	Ant Gin, 42%	30	
	<i>black ant, clementine, granny smith apple</i>		
	Chase Seville Marmalade Gin, 40%	22	
	<i>elderflower, bitter almond, liquorice</i>		
	Chase Williams Pink Grapefruit & Pomelo Gin, 40%	22	
	<i>pink grapefruit, pomelo, lemon peel</i>		
◊	Ish Limao Gin, 40%	24	
	<i>lime oil, orange peel, lemon peel</i>		
◊	Jensen's Bermondsey Gin, 43%	22	
	<i>almond, liquorice, angelica</i>		
◊	Lemon Grove Gin, 40%	24	
	<i>fresh lemon, nutmeg, cassia</i>		
◊	Liverpool Small Batch Valencian Orange Gin, 46%	26	
	<i>valencia orange, orange peel, liquorice</i>		
	Martin Miller's Gin, 40%	22	
	<i>lemon peel, lime oil, juniper</i>		
	Martin Miller's Westbourne Strength Gin, 45.2%	24	
	<i>juniper, cassia, lime oil</i>		

MODERN - CITRUS

◇ Mermaids Gin, 42%	28	◇ Silver Spear Gin, 40%	26
<i>rock samphire, hops, grains of paradise</i>		<i>fresh lime, coriander, cassia</i>	
◇ Nelson's Gin, 42.5%	26	ISRAEL	
<i>lemongrass, kaffir lime, vanilla</i>		◇ Milk & Honey Levantine Gin, 46%	28
◇ Potheary Sicilian Blend Gin, 47%	34	<i>verbena, chamomile, hyssop</i>	
<i>orange peel, gentian, almond</i>		ITALY	
◇ Sacred Gin, 43.8%	24	◇ Boigin Distilled Gin, 40%	30
<i>cardamom, nutmeg, frankincense</i>		<i>everlasting flower, tangerine peel, orange peel</i>	
◇ Silverback Mountain Strength Gin, 46%	36	Bottega Bacur Gin, 40%	22
<i>sweet orange peel, acacia blossom, lemongrass</i>		<i>sage, myrtle, lemon zest</i>	
◇ Sipsmith Lemon Drizzle Gin, 40.4%	28	Malfy Gin, 41%	22
<i>dried lemon, lemon verbena, fresh lemon</i>		<i>orange peel, cassia, liquorice</i>	
◇ Steampunk Pirate Rascal Strength Gin, 45%	38	Malfy Con Limone, 41%	22
<i>grapefruit zest, star anise, orange</i>		<i>amalfi lemon, sicilian lemon, grapefruit</i>	
That Boutique-y Moonshot Gin, 46.6%	34	JAPAN	
<i>moonrock, bitter orange peel, chamomile flower</i>		◇ Ko-On IP 02, 45%	48
◇ That Boutique-y World Gin Day Gin, 47.7%	34	<i>hetsuka bitter orange, yuzu, green tea</i>	
<i>sea salt, coriander, angelica</i>		◇ Okinawa Gin, 47%	26
◇ The Lakes Pink Grapefruit Gin, 46%	24	<i>guava leaves, goya, roselle</i>	
<i>bitter orange, sweet orange, orris</i>		Sakurao Original Gin, 47%	24
◇ The Spectator Gin, 42.4%	22	<i>dai dai, hinoki, shiso</i>	
<i>earl grey, lemon balm, milk thistle</i>		Wa Bi Gin, 47%	24
◇ Wardington's Ludlow Citrus & Pomegranate Gin, 42%	26	<i>kumquat, shell ginger, saigon cinnamon leaf</i>	
<i>pink grapefruit peel, pomegranate, orange peel</i>		NETHERLANDS	
◇ Worship Street Whistling Shop Cream Gin, 43.8%	26	Damrak Amsterdam Original Gin, 41.8%	20
<i>cream, lemon zest, coriander</i>		<i>aniseed, cinnamon, honeysuckle</i>	
◇ Zymurgorium Marmalade Gin, 40%	32	◇ Hermit Gin, 43%	38
<i>marmalade, vanilla, tangerine</i>		<i>coriander, nutmeg, lemon zest</i>	
ESTONIA		◇ Otenba Gin, 40%	26
◇ Crafter's London Dry Gin, 43%	28	<i>pandan, lemongrass, sencha</i>	
<i>veronica, lemon peel, orange peel</i>		◇ Skully London Dry Gin, 41.8%	24
FRANCE		<i>orris, vanilla, citrus</i>	
◇ C'est Nous Gin, 40%	24	◇ Skully Oriental Citrus Gin, 41.8%	24
<i>apple essence, orange zest, lemon zest</i>		<i>yuzu, orange peel, vanilla</i>	
Citadelle Original Gin, 44%	22	◇ Skully Tangerine Twist Gin, 41.8%	24
<i>cardamom, orange peel, violet</i>		<i>chinese mandarin, sweet orange, bitter orange</i>	
◇ Citrum Small Batch Gin, 40%	22	NEW ZEALAND	
<i>red pimento, lime, lemon zest</i>		◇ Curiosity Recipe 23 Gin, 42%	30
◇ G.W Goodwynn Co. Classic Gin, 40%	23	<i>manuka, orange zest, lavender</i>	
<i>cucumber, rose, coriander</i>		◇ Vaione Pacific Gin, 40.2%	22
Le Gin de Christian Drouin Gin, 42%	22	<i>fresh lime, fresh navel orange, green cardamom</i>	
<i>vanilla, almond, rose</i>		PERU	
GERMANY		GIN'CA Gin, 40%	24
◇ Clocker's Gin, 44%	28	<i>marigold, lemon verbena, tangelo</i>	
<i>orange peel, lemon peel, coriander</i>		PHILIPPINES	
◇ Clockers 3-a-gin St. Pauli Gin, 44%	42	ARC Botanical Gin, 45%	22
<i>bergamot, mandarin orange, quince</i>		<i>dalandan orange, pomelo, ylang-ylang</i>	
◇ Friedrichs Dry Gin, 45%	26	Crows Gin, 45%	26
<i>rosemary, apple, jasmine</i>		<i>labuyo chilli pepper, pandan leaf, calamansi</i>	
IRELAND		◇ Ginebra San Miguel Gin, 40%	18
◇ Beara Ocean Gin, 43.3%	28	<i>juniper, lemon peel, coriander</i>	
<i>sugar kelp, sea salt, fuchsia</i>			

◇ Sirena Blue Pea Gin, 43%	24	◇ Le Tribute Gin, 43%	26
<i>sampaguita, pink pomelo, blue pea flower</i>		<i>kumquat, lemongrass, grapefruit</i>	
PORTUGAL		◇ Voortrekker The Pioneer's Gin, 40%	24
◇ Sharish Dark Sky Gin, 40%	36	<i>vanilla, ginger, liquorice</i>	
<i>lemon verbena, vanilla, coriander</i>		SWEDEN	
◇ Will's Premium Gin, 40%	28	◇ ND Excurison Grapefruit Gin, 45%	50
<i>lemon verbena, blackberry, elderflower</i>		<i>grapefruit, orange, timut pepper</i>	
SCOTLAND		◇ ImaGin, 40%	22
◇ GlenWyvis Limited Edition Gin, 40%	28	<i>juniper, orange, lime</i>	
<i>orange, hawthorn, lemon</i>		◇ Strane London Dry Merchant Strength Gin, 47.4%	36
◇ McQueen Sweet Citrus Gin, 42%	26	<i>garden mint, sage, basil</i>	
<i>lemongrass, kaffir lime, grapefruit</i>		◇ Wannborga Ö Gin, 40.1%	28
◇ Misty Isle Gin, 41.5%	26	<i>white pepper, coriander, juniper</i>	
<i>black pepper, cassia, lemon peel</i>		SWITZERLAND	
◇ Porter's Gin, 41.5%	22	◇ Swiss Crystal Gin, 46%	32
<i>pink pepper, buddha's hand, cinnamon</i>		<i>mandarin, cinnamon, peppermint</i>	
◇ Shetland Reel Holly Days Gin, 43%	26	USA	
<i>apple mint, orange peel, lemon peel</i>		Amass Dry Gin, 45%	24
Tanqueray No. TEN Gin, 47.3%	24	<i>hibiscus, cacao, lime leaf</i>	
<i>fresh grapefruit, fresh orange, fresh lime</i>		◇ Berkshire Mountain Ethereal Gin Batch 13 , 43%	26
Tanqueray Rangpur Gin, 41.3%	24	<i>lime, lemon, orange</i>	
<i>rangpur lime, angelica, liquorice</i>		◇ Blade Gin, 47%	32
◇ The Gael Signature Scottish Gin, 40%	26	<i>ginger, coriander, black pepper</i>	
<i>heather, lemon peel, cardamom</i>		◇ Bogart's Gin, 45%	26
SINGAPORE		<i>macadamia, lavender, lime zest</i>	
Brass Lion Gin, 40%	24	◇ Botanica Spiritvs Gin, 45%	24
<i>torch ginger flower, lemongrass, tamarind</i>		<i>meyer lemon, cucumber, bergamot</i>	
Lime Garden Gin, 43%	20	◇ Brandon's Rock Town Gin, 46%	24
<i>key lime, calamansi, lime</i>		<i>anise, orange peel, angelica</i>	
SLOVENIA		◇ Brooklyn Gin, 40%	26
◇ One Key Gin, 40%	30	<i>kumquat, lavender, cocoa nibs</i>	
<i>sicilian lemon peel, coriander, ginger</i>		◇ Connption Gin, 44%	26
SOUTH AFRICA		<i>cucumber, honeysuckle flower, fig</i>	
◇ Distillery Road Gin, 43%	22	Corsair Steampunk Gin, 45%	26
<i>lime, ginger, fynbos</i>		<i>smoked grain, hops, orange</i>	
Hope on Hopkins African Botanical Gin, 43%	26	◇ Counter Gin, 40%	22
<i>buchu, kapokbos, citrus peel</i>		<i>tarragon, verbena, meyer lemon</i>	
◇ Jorgensen's Distillery Original Gin, 43%	26	◇ DH Krahn Gin, 40%	28
<i>wild ginger, bitter apricot, calamus root</i>		<i>galangal, grapefruit, coriander</i>	
Six Dogs Distillery Karoo Gin, 43%	24	◇ Ebb + Flow Gin, 47%	24
<i>karoo thorn flower, acacia thorn tree, lavender</i>		<i>elderflower, orange peel, angelica</i>	
◇ Stretton's Double Cut Gin, 43%	22	◇ Harvard Avenue Gin, 45%	26
<i>coriander, angelica, cassia</i>		<i>rosehip, lemon peel, grains of paradise</i>	
◇ The General's Gin, 43%	32	◇ Joseph Magnus Vigilant District Dry Gin, 42%	22
<i>buchu, vanilla, pine needles</i>		<i>hand foraged juniper, sesame, tarragon</i>	
SPAIN		◇ Journeyman Bilberry Black Hearts Gin, 45%	24
◇ Gin Eva, 45%	28	<i>bilberry, anise, orris root</i>	
<i>cardamom, bitter orange peel, lemon peel</i>		◇ Juniper Jones Gin, 48.5%	24
◇ Ginself Gin, 40%	30	<i>dill, cucumber, cacao</i>	
<i>bitter orange peel, orange blossom, tiger nut</i>		◇ Leopold's American Gin, 40%	26
◇ Kinross Citric & Dry Gin, 40%	22	<i>pomelo, orris root, orange zest</i>	

MODERN - CITRUS . FLORAL

- ◇ New Amsterdam Straight Gin, 40% 22
vanilla, star anise, lime
- Pinckney Bend Handcrafted American Gin, 47% 24
lavender, liquorice, cardamom
- ◇ Seagram's Extra Dry Gin, 40% 24
grapefruit zest, fresh lime, texas pecan
- ◇ Seersucker Southern Style Gin, 42% 26
orange peel, mint, honey
- ◇ Small's Gin, 43% 24
raspberry, orange, lemon
- ◇ Smooth Ambler Greenbrier Gin, 40% 26
orange peel, coriander, black pepper
- ◇ Spirit Works Distillery Gin, 43% 26
fresh orange, lemon zest, cardamom
- ◇ St. Augustine New World Gin, 47% 24
lemon zest, hibiscus, orange zest
- St. George ATLAS Orange Gin, 45% 22
orange blossom, dill, cucumber
- Tinkerman's Citrus Supreme, 46% 20
spanish orange, vanilla bean, elderflower
- ◇ Wire Works American Gin, 45% 24
lime zest, lemon, star anise



AUSTRALIA

- ◇ Bass & Flinders Monsoon Gin, 40% 34
ginseng, ginger, lemongrass
- Canberra Distillery French Earl Grey Gin, 40% 24
ginseng, ginger, lemongrass
- ◇ Distillery Botanica Gin, 42% 34
chamomile, murraya, sage berggarten
- Ink Dry Gin, 43% 26
pepperberry, lemon myrtle, sundried orange peel
- Lawrenny Meadowbank Pink Gin, 38.5% 22
blood orange, lemon thyme, hibiscus
- Poor Toms Sydney Dry Gin, 41.3% 22
green apple, strawberry gum leaf, chamomile
- Prohibition 100 Year Gin, 42% 32
honey, chardonnay grapes, saffron
- ◇ Seppeltsfield Distillers Barossa Dry, 41.6% 34
pink pepper, coriander, lavender

BELGIUM

- ◇ Blind Tiger Handcrafted Gin Imperial Secrets, 45% 30
black tea, grains of paradise, lemongrass
- ◇ Duin Gin, 43% 32
sea buckthorn berry, lavender, angelica
- Forest Dry Spring Gin, 42% 24
juniper, rose petal, lemon peel
- ◇ Gin De Binche Gin, 40% 34
blood orange, hyssop, clove

- ◇ Musa Lova Gin, 41% 22
banana, rosemary, lavender

CAMBODIA

- Jason Kong Butterfly Gin, 41.3% 24
mondulkiri honey, rose apple, hibiscus

CANADA

- ◇ Ampersand Distilling Co. Gin, 43.8% 26
angelica, coriander, orris root
- ◇ Doctor's Orders Gin, 40% 26
lavender, elderberry, apple
- KM 12 Gin, 40% 24
lavender, cucumber, orris
- ◇ Noteworthy New Western Dry Gin, 43% 24
jasmine, lavender, orris root
- ◇ Sheringham Vancouver Island Kazuki Gin, 43% 24
japanese cherry blossom, yuzu, green tea
- ◇ Terminal City Gin, 42% 24
elderflower, chamomile, rosehip
- ◇ Unruly Gin, 43% 26
sarsaparilla, green cedar tips, lavender

DENMARK

- Kobenhavn Klassik Gin, 46% 22
elderberry, cinnamon, ginger

ENGLAND

- Ableforth's Bathtub Gin, 43.3% 28
cinnamon, clove, cardamom
- ◇ Adnam's Rising Sun Gin, 42% 24
matcha, lemongrass, ginger
- Bloom Jasmine & Rose Gin, 40% 24
elderflower, rose petal, honeysuckle
- Brockmans Premium Gin, 40% 24
valencia orange peel, blackberry, coriander
- ◇ Buckingham Palace Dry Gin, 42% 30
lemon verbena, hawthorn berry, mulberry leaf
- ◇ Burleighs Pink London Dry Gin, 40% 22
sakura, pink grapefruit, hibiscus
- ◇ Edgerton Original Pink Gin, 43% 24
pomegranate, sweet orange peel, damiana
- ◇ Hadrian's Wall Gin, 40% 24
chamomile, mint, pimento
- ◇ Jinzu Gin, 41.3% 24
lavender, elderflower, hibiscus
- ◇ Maiden Arwen's Flower Gin, 42% 24
rosehip, hibiscus, orange peel
- ◇ ORIGIN Arezzo - Italy Gin, 46% 24
juniper
- ◇ Sacred Juniper Gin, 40% 26
juniper
- ◇ Sheep's Eye Gin, 42% 24
hibiscus, liquorice, black pepper
- ◇ Shooters Gin, 42% 28
bilberry leaf, hibiscus, lemongrass

Silent Pool Gin, 43%	24	Ferdinand Saar Dry Gin, 44%	26
<i>elderflower, cubeb, fresh bitter orange</i>		<i>thyme, rosehip, hop blossom</i>	
◊ Staffordshire Black Violet Gin, 40%	24	◊ Hoos Lapsang Gin, 44.4%	30
<i>black cardamom, violet, cubeb</i>		<i>lapsang, pine, cardamom</i>	
◊ Staffordshire Rose Gold Gin, 40%	22	◊ Madame Geneva Rouge Gin, 41.9%	22
<i>saffron, rose petals, juniper</i>		<i>primitivo grapes, lavender, juniper</i>	
◊ Stonewall Pink Rhubarb Gin, 40%	26	INDONESIA	
<i>rhubarb, sea buckthorn, blueberry</i>		◊ East Indies Archipelago Dry Gin, 41.8%	20
◊ Stovell's Wildcrafted Gin, 42%	26	<i>galingale, torch ginger flower, andaliman batak pepper</i>	
<i>bilberry, sweet flag, lovage</i>		IRELAND	
◊ That Boutique-y D.C. Gin, 40%	32	◊ Boatyard Double Gin, 46%	28
<i>hops, tarragon, rosemary</i>		<i>liquorice, lemon peel, bog myrtle</i>	
The London No.1 Original Blue Gin, 47%	24	◊ Glendalough Wild Spring Botanical Gin, 41%	26
<i>gardenia, bergamot, savory</i>		<i>birch sap, sweet cicely, dandelion</i>	
◊ Tiger Premium Gin, 40%	26	◊ Von Hallers Gin, 44%	34
<i>liquorice, cinnamon, sweet lemon peel</i>		<i>ginger, fuchsia, lemon verbena</i>	
◊ Toujours 21 Gin, 42%	30	ITALY	
<i>lavender, angelica, lemon</i>		◊ Argalà Al Genepy Gin, 45%	26
◊ Ver Viola Gin, 40%	30	<i>genepy flower, acacia flower, apricot kernel</i>	
<i>butterfly pea flower, rose, juniper</i>		◊ Bordiga Rosa Gin, 42%	28
◊ Victory Cold Gin, 43.3%	24	<i>rosebud, orange peel, angelica</i>	
<i>black pepper, orris root, liquorice</i>		Del Professore Monsieur Gin, 43.7%	22
◊ Wicked Wolf Exmoor Gin, 42%	24	<i>zedoary, lavender, rose</i>	
<i>orange peel, lemongrass, hibiscus</i>		◊ Gin Agricolo Gadani, 47%	26
◊ Zephyr Blu Gin, 40%	22	<i>iris, violet, rose</i>	
<i>elderberry, elderflower, gardenia flower</i>		◊ Insulae Gin, 42%	32
ESTONIA		<i>carob, sesame d'ispica, pistachio</i>	
◊ Crafter's Aromatic Flower Gin, 44.3%	28	◊ Machaby Gin, 43%	26
<i>meadowsweet, rosehip, yuzu</i>		<i>marjoram, rose, elderberry</i>	
FRANCE		◊ Selvatiq Recipe 13, 40%	38
G'Vine Floraison Gin, 40%	20	<i>red clover, meadow sage, dog rose</i>	
<i>fresh lime, cardamom, nutmeg</i>		JAPAN	
◊ Gabriel Boudier Saffron Gin, 40%	22	Benizakura 9148 Recipe 0101 Gin, 45%	36
<i>saffron, orange peel, coriander</i>		<i>hidaka kelp, blueberry, dried daikon</i>	
Generous Gin, 44%	22	◊ Etsu Gin, 43%	22
<i>red pepper, jasmine, elderflower</i>		<i>yuzu, cherry blossom, sancho pepper</i>	
◊ Gin Gold 999.9 Gin, 40%	32	KOREA	
<i>poppy, gentian, violet flower</i>		Jung One Gin, 47%	24
Mirabeau Rosé Gin, 43%	22	<i>perilla leaves, sansho pepper, ginseng</i>	
<i>jasmine, rose petal, lavender</i>		LATVIA	
◊ Oli'Gin L'olive Gin, 41%	28	◊ Cross Keys Gin, 41%	28
<i>olives, rosemary, violet</i>		<i>chamomile, linden blossom, rosemary</i>	
Royal Sedang Gin, 42.2%	22	NEW ZEALAND	
<i>litchi, jasmine tea, ginger</i>		◊ Blue Blood Gin, 43%	22
◊ Saint Maudez Gin, 44.7%	26	<i>butterfly pea flower, manuka flower, feijoa</i>	
<i>seaweed, angelica root, orange peel</i>		NORWAY	
GERMANY		◊ Kimerud Gin, 47%	22
◊ 5 Continents Hamburg Dry Gin, 47%	26	<i>rhodiola rosea, mint, walnut</i>	
<i>eucalyptus, mate, cactus flower</i>		Oslo Gin, 45.8%	24
Feel! Munich Dry Gin, 47%	26	<i>elderflower, coriander, birch leaves</i>	
<i>chokeberry, blueberry, lavender</i>			

MODERN - FLORAL

PORTUGAL

- ◇ 6M Friday Chic Gin, 40% 28
vine leaf, rose petal, orange blossom
- ◇ Amicis Gin, 40% 22
carqueja flower, santa maria herb, honey

SCOTLAND

- ◇ Arbikie Kirsty's Gin, 43% 26
blueberry, kelp, thistle
- ◇ Drovers Gin, 45% 28
heather, thistle, orange peel
- ◇ Glaswegin, 41.1% 26
milk thistle, pink pepper, orange flower
- Hendrick's Gin, 41.4% 24
cucumber, rose, cubeb
- Hendrick's Midsummer Solstice, 43.4% 28
lavender, orange blossom, rose
- ◇ House of Elrick Gin, 42% 26
rose petal, heather, pink pepper
- ◇ Kerr's Borders Gin, 43% 24
cassia, orange peel, liquorice
- ◇ Orkney Gin Company Johnsmas Gin, 41.3% 28
rose petal, heather, mint
- ◇ Strathearn Heather Rose Gin, 40% 24
heather, rose petal, liquorice
- ◇ Theodore Pictish Gin, 43% 26
damask rose, oolong tea, pomelo
- ◇ Vesperis Pictish Gin, 40% 26
heather honey, heather blossom, lemon peel

SOUTH AFRICA

- ◇ Geometric Gin, 43% 36
fynbos, buchu, cardamom
- Inverroche Amber Gin, 43% 24
mountainous fynbos, juniper, citrus
- Inverroche Classic Gin, 43% 24
limestone fynbos, lemon zest, orange zest
- Inverroche Verdant Gin, 43% 24
coastal fynbos, lemon zest, orange zest
- Musgrave Pink Gin, 43% 24
african ginger, grains of paradise, cardamom
- Six Dogs Blue Gin, 43% 22
blue pea, rose, lucerne
- ◇ Westcliff Gin, 43% 24
ginger, buchu, coriander
- ◇ Wildcraft Gin Equinox 79, 43% 38
eureka lemon rind, lavender, nasturtium
- Wilderer Distillery Fynbos Gin, 45% 22
buchu, honeybush, wild dagga
- Wilderer Rose Water Gin, 43% 22
rose water, cinnamon, cardamom
- ◇ Woodstock Gin 021 on Victoria, 43% 26
rose geranium, rooibos, rosemary

- ◇ Woodstock Gin 142 on Gympie, 43% 26
hemp, honeybush, buchu

SPAIN

- ◇ Gin Loe, 40% 24
aloe vera, jasmine, orange blossom
- Nordés Atlantic Galician Gin, 40% 22
bay laurel, eucalyptus, hibiscus
- ◇ Tann's Gin, 40% 22
rose petal, mandarin peel, raspberry

SWEDEN

- ◇ Spirit of Hven Organic Gin, 40% 28
calamus root, mauritian bourbon vanilla, cassia

SWITZERLAND

- ◇ 82 Dry Gin, 45% 40
pink pepper, hibiscus, chamomile
- ◇ Xellent Edelweiss Gin, 40% 28
woodruff, edelweiss, lemon balm

USA

- Aviation Gin, 42% 24
lavender, sarsaparilla, coriander
- ◇ Boardroom Gin, 40% 24
lemon, juniper, star anise
- ◇ CapRock Gin, 41% 24
apple, lavender, juniper
- ◇ Doc Porter's Gin, 44% 26
chamomile, cucumber, lemon peel
- Dorothy Parker Gin, 44% 22
hibiscus, elderberry, cinnamon
- ◇ Far North Sölveig Gin, 43.5% 26
red grapefruit, organic thyme, lavender
- Greenhook Ginsmiths Gin, 47% 24
cinnamon, chamomile, elderflower
- Koval Dry Gin, 47% 24
lavender, rosehip, grains of paradise
- ◇ McElroy's Corruption Gin, 45% 26
allspice, lemongrass, kaffir lime
- ◇ Neversink Spirits Gin, 43% 22
elderflower, star anise, cinnamon
- ◇ Swallowtail Premium Gin, 45% 24
lime zest, lavender, cardamom
- ◇ That Boutique-y Monkey Tea Party Gin, 46% 28
lavender, cardamom, orange peel
- ◇ Townshend's Gin, 40% 24
lavender, green tea, chamomile
- ◇ Uncle Val's Botanical Gin, 45% 26
green tea, lavender, chamomile

HERBAL
FRESH BUNCH, DRIED LEAVES, VEGETAL

ARGENTINA		
◊ Principe De Los Apostoles Mate Gin, 40%	28	
<i>yerba mate, eucalyptus, spearmint</i>		
AUSTRALIA		
◊ 313 Dry Wattleseed Gin, 42%	24	
<i>wattleseed, lemon zest, cardamom</i>		
78 Degrees Sunset Gin, 42%	22	
<i>bush apple, strawberry gum, rosella flower</i>		
◊ Archie Rose Summer Gin Project Bush Gin, 40%	32	
<i>pink pepper, waxflower, thyme</i>		
Four Pillars Changing Season Gin, 43.8%	24	
<i>quandong, gyokuro, kinmokusei</i>		
Four Pillars Olive Leaf Gin, 43.8%	24	
<i>olive leaf, lemon myrtle, macadamia</i>		
◊ Hobart No.4 Batch Distilled Gin, 44%	38	
<i>lemon myrtle, anise myrtle, wattleseed</i>		
◊ Hurdle Creek Still Aniseed Gin, 42%	36	
<i>aniseed, anise myrtle, cinnamon myrtle</i>		
Lawrenny Highlands Gin, 40%	24	
<i>blue cypress needle, buchu, grains of paradise</i>		
◊ Moontide Pride Tide Gin, 41%	28	
<i>pineapple, passionfruit, coconut</i>		
◊ Noosa Heads Sum Yung GuysXFortune Pho Gin, 46%	38	
<i>nam pla, spring onion, porcini mushroom</i>		
Prohibition Moonlight Gin, 42%	46	
<i>black goji, honeybush, blood lime</i>		
◊ Seppeltsfield Distillers House Gin, 41.5%	34	
<i>chamomile, lavender, cornflower</i>		
BELGIUM		
◊ Butcher's Gin, 43%	22	
<i>orange zest, black pepper, angelica</i>		
◊ Copperhead The Gibson Edition Gin, 40%	26	
<i>dill seed, fennel seed, black pepper</i>		
◊ Poppies Gin, 40%	28	
<i>juniper, liquorice, aniseed</i>		
◊ Spring Méditerranée Gin, 40.5%	40	
<i>bay leaf, lemon peel, thyme</i>		
BRAZIL		
◊ McQueen & The Violet Fog Gin, 40%	26	
<i>rosemary, calamansi, açai</i>		
WH 48 Dry Gin, 44%	24	
<i>cane leaf, ginger, yerba mate</i>		
CAMBODIA		
Seekers Mekong Dry Gin, 41.3%	24	
<i>cassava root, pandan, khmer basil</i>		
CANADA		
◊ Black Moon Gin with Smoked Rosemary, 40%	34	
<i>smoked rosemary, sage, lemon peel</i>		
◊ Endeavour Origins Gin, 45%	26	
<i>liquorice, red grapefruit, black pepper</i>		
◊ Endeavour Small Batch Gin, 45%	26	
<i>grain of paradise, red grapefruit, black pepper</i>		
◊ Kootenay Country Gin, 40%	26	
<i>orange peel, pine nut, rosemary</i>		
◊ Long Table London Dry Gin, 44%	24	
<i>fennel seed, rosemary, lemon peel</i>		
◊ Okanagan Spirits Family Reserve Gin, 40%	24	
<i>spruce tips, rose, tarragon</i>		
◊ Okanagan Spirits Gin, 40%	24	
<i>spruce tips, rose, orris root</i>		
◊ Old Blood Gin, 40%	28	
<i>mesopotamian coriander, liquorice, saskatoon berry</i>		
◊ Paul's Tomb Gin, 40%	24	
<i>pine, spruce tips, lemon peel</i>		
◊ Queensborough Dry Gin, 43%	24	
<i>spruce tips, rosemary, jasmine</i>		
◊ Sheringham Vancouver Island Seaside Gin, 43%	24	
<i>winged kelp, rose, lemon</i>		
St. Laurent Gin, 43%	26	
<i>cubeb, grains of paradise, laminar seaweed</i>		
◊ Stump Coastal Forest Gin, 42%	24	
<i>cascade hops, bay laurel, grand fir</i>		
◊ Ungava Gin, 43.1%	24	
<i>artic blend, wild rosehip, cloudberry</i>		
CZECH REPUBLIC		
◊ Koniferum Borovicka Gin, 37.5%	22	
<i>koniferum pine, cranberry, juniper</i>		
ENGLAND		
Apoteca Gin, 43%	28	
<i>bee bread, propolis, blackcurrant leaf</i>		
Cambridge Anty Gin, 42%	88	
<i>62 red wood ants, wood avens, nettle</i>		
◊ Dancing Cows Lymington Gin, 43%	26	
<i>hops, cardamom, angelica</i>		
◊ Gin Lane 1751 Victoria Pink Gin, 40%	26	
<i>star anise, coriander, angelica</i>		
Half Hitch Gin, 40%	24	
<i>malawian black tea, bergamot, black pepper</i>		
◊ Land Of Saints Organic Gin, 40%	28	
<i>violet leaf, hyssop, rose buds</i>		
◊ Mayfield Gin, 40%	22	
<i>hops, coriander, orris root</i>		
◊ One Gin, 43%	26	
<i>sage, lemon peel, nutmeg</i>		
◊ ORIGIN Caprese Michelangelo - Italy Gin, 46%	24	
<i>juniper</i>		
◊ ORIGIN Istog - Kosovo Gin, 46%	24	
<i>juniper</i>		
◊ ORIGIN Meppel - Netherlands Gin, 46%	24	
<i>juniper</i>		

MODERN - HERBAL

- ◇ Slingsby Gin, 42% 26
primrose, sweet cicely, milk thistle
- ◇ Stafford's Gin, 42% 26
rosemary, macadamia nut, lemon balm
- ◇ T.E.A Earl Grey Gin, 42% 24
earl grey, bergamot oil, bay leaf
- ◇ T.E.A. Jasmine Gin, 42% 28
rose petal, bay leaf, jasmine
- ◇ True North Sheffield Dry Gin, 42% 24
gentian, bilberry, henderson's relish
- ◇ Two Birds Speciality Cocktail Gin, 40% 24
juniper, orris root, coriander
- ◇ Unit Six Ultra Premium Gin, 42% 28
bergamot, pink pepper, freesia flower
- ◇ Zymurgorium The Original Manchester Gin, 40% 32
coriander, caraway, galangal

FINLAND

- ◇ Ägräs Gin, 43.7% 34
red clover, wild angelica, rosemary
- Kyrö Napue Gin, 46.3% 24
cranberry, sea buckthorn, birch leaf

FRANCE

- Fair Juniper Gin, 42% 22
cardamom, calamus root, angelica
- ◇ Fieldfare Dry Gin, 47% 34
fennel seed, angelica, masterwort
- ◇ Gin D'Azur, 43% 26
menton lemon peel, marjoram, rosemary
- Sorgin, 43% 24
sauvignon blanc distillate, violet, broom flower
- ◇ Terres de Mistral Gin, 40% 26
herbs de provence, thyme, grapefruit peel

GREECE

- Grace Gin, 45.7% 20
orange blossom, myrtle leaf, rock samphire
- Votanikon Gin, 40% 20
mountain tea, saffron, mastic

GERMANY

- Bitter Truth Pink Gin, 40% 22
aniseed, mace, fennel seed
- ◇ Grassl Bergbrenner Gin, 43% 28
juniper, coriander, gentian
- ◇ Lebensstern Pink Gin, 43% 24
angostura bitters, black pepper, orange zest
- ◇ Voluptas Gin, 43% 28
ginseng, maca, cumin

GUATEMALA

- Xibal Artesanal Guatemalan Gin, 45% 22
pericon, orange, black pepper

HONG KONG

- Perfume Trees Gin, 45% 28
sandalwood, green tea, white champaca flower

ICELAND

- ◇ Icelandic Eagle Gin, 43% 26
ginger, angelica, coriander

INDIA

- Amrut Nilgis Gin, 42.8% 20
paan, lemongrass, nilgiris tea
- Hapusa Dry Gin, 43% 22
gondhoraj, mango, almond
- Jin Jiu Darjeeling Gin, 43% 20
darjeeling tea, ginger, clove
- Jin Jiu India Dry Gin, 43% 18
tulsi, black tea, chamomile
- Terai Gin, 42.8% 20
tulsi leaf, almond, rose

IRELAND

- ◇ Bonac 24 Gin, 42% 36
lemon peel, cucumber, spearmint
- ◇ Dalkey Gin, 42% 20
dillisk seaweed, sea salt, lemon
- Dingle Gin, 42.5% 22
hawthorn, bog myrtle, rowan berry
- Drumshanbo Irish Gunpowder Gin, 43% 26
gunpowder tea, star anise, meadowsweet
- ◇ Ornabrak Single Malt Gin, 43% 26
douglas fir, lemon verbena, angelica

ITALY

- ◇ Clandestino Dry Gin, 40% 26
cardamom, angelica, calamus
- Del Professore Madame Gin, 42.9% 22
tansy, zedoary, cassia
- ◇ Gin Agricolo Blagheur, 47% 26
cumin, southernwood, wormwood
- Giniu Gin, 40% 32
mastic, sage, myrtle
- ◇ Grifu Gin, 43% 24
mint, mastic, sage
- Piùcinque Gin, 47% 24
zedoary, bergamot, wormwood
- ◇ Rivo Gin, 43% 36
thyme, lemon balm, cardamom
- ◇ Simple Gin, 40% 22
scotch pine shoots, elderflower, sage

JAPAN

- ◇ Kanomori Craft gin, 47% 28
hibiscus, kuromoji, star anise
- Ki No Bi Kyoto Dry Gin, 45.7% 24
yuzu, bamboo leaf, green shansho
- Ki No Tea Gin, 46.7% 26
sencha tea, gyokuro green tea, ginger
- Nikka Coffey Gin, 47% 22
amanatsu, apple, kabosu

ROKU Gin, 43%	22	Hobbs Cape Dry Gin, 43%	20
<i>cherry blossom, cherry leaf, shanso pepper</i>		<i>lime leaf, lemongrass, coriander</i>	
Sakurao Hamagou Gin, 47%	26	Hobbs Pink Peppercorn Gin, 43%	20
<i>rosemary, hamagou, shiranui</i>		<i>pink peppercorn, cardamom, coriander</i>	
◊ Tatsumi Hop Gin, 47.5%	42	KWV Cruxland Gin, 43%	26
<i>hops, roses, mandarin</i>		<i>kalahari truffle, honeybush, aniseed</i>	
Tatsumi Innaki Gin, 45%	30	◊ New Harbour Distillery Rooibos Infused Gin, 43%	24
<i>juniper</i>		<i>rooibos, sweet orange peel, cassia</i>	
KENYA		◊ New Harbour Distillery Spekboom Gin, 43%	24
Procera Green Dot Gin, 47%	45	<i>spekboom tree leaf, liquorice, almonds</i>	
<i>heartwood, foliage tips. juniper</i>		◊ Woodstock Gin 399 on Albert, 43%	26
LUXEMBOURG		<i>rose geranium, rosemary, buchu</i>	
◊ Supa Saya Gin, 39.5%	28	◊ Woodstock Gin Inception Beer Base Gin, 43%	24
<i>juniper, malt grain</i>		<i>honeybush, buchu, juniper</i>	
NETHERLANDS		SPAIN	
◊ Palte Premium Gin, 43%	32	◊ 19 Flors Gin, 40%	24
<i>green tea, gale, juniper</i>		<i>black tea, chamomile, cilantro</i>	
◊ VL 92 Gin, 41.7%	28	Alkkemist Gin, 40%	26
<i>coriander, cinnamon, caraway</i>		<i>muscat grape, rose petal, sage</i>	
NEW ZEALAND		◊ BCN Gin, 40%	28
◊ Black Robin Rare Gin, 43%	38	<i>southern wormwood, rosemary, fig</i>	
<i>star anise, lime zest, lemongrass</i>		◊ Fever Island Premium Gin, 40%	24
Curiosity Dry Gin, 40%	22	<i>lemongrass, fennel seed, rosemary</i>	
<i>kawakawa, horopito, manuka</i>		◊ Germà Dry-Gin, 44%	22
◊ Victor Gin, 42%	24	<i>cardamom, coriander, juniper</i>	
<i>lemongrass, cardamom, coriander</i>		◊ Gin Mare, 42.7%	22
NORWAY		<i>olive, rosemary, thyme</i>	
Bareksten Gin, 46%	26	◊ Ginebra K-25 Gin, 45%	26
<i>elderflower, lingonberry, rhubarb</i>		<i>mandarin, chamomile, mint</i>	
PERU		◊ Harbour 40 Degrees 48 N Gin, 40%	24
Amazonian Gin Company Gin, 41%	24	<i>sea fennel, sea rocket, glasswort</i>	
<i>camu camu, tonka bean, sasha inchi</i>		◊ Larios Ginebra Mediterranea Gin, 37.5%	24
SCOTLAND		<i>coriander, juniper, orange peel</i>	
◊ Gordon Castle Gin, 43%	26	Mascaro 9 Gin, 40%	22
<i>mint, lavender, gooseberry</i>		<i>juniper</i>	
Isle of Harris Gin, 43%	24	Puerto de Indias Pure Black Edition Gin, 40%	24
<i>sugar kelp, liquorice, cassia</i>		<i>jasmine, vanilla, orange blossom</i>	
Red Door Highland Gin, 45%	24	◊ Ruchey Nispero London Dry Gin, 40%	22
<i>lemon peel, bitter orange peel, coriander</i>		<i>medlar, coriander, cardamom</i>	
◊ Verdant Dry Gin, 43%	26	Santamania Lola y Vera Gin, 40%	24
<i>angelica, green cardamom, bitter orange peel</i>		<i>apple, ginger, sunflower</i>	
◊ Wild Island Botanic Gin, 43.7%	26	Santamania London Dry Gin, 41%	24
<i>bog myrtle, heather flowers, meadowsweet</i>		<i>liquorice, raspberry, wild rosemary</i>	
SINGAPORE		◊ Suau Gin, 43%	24
Kyuri Gin, 43%	26	<i>sóller orange peel, rosemary, fig leaf</i>	
<i>japanese cucumber, sakura cherry blossom, juniper</i>		◊ Valxerit Gin, 40%	22
SOUTH AFRICA		<i>rosemary, ginger, cherry</i>	
Autograph Gin, 43%	22	◊ Volcanic Gin, 42%	26
<i>artemesia afra, buchu, angelica</i>		<i>cumin, chamomile, st. john's wort</i>	
◊ Ginifer Handcrafted Gin, 43%	26	Xoriguer Mahon Gin, 38%	26
<i>native african medicinal herbs, juniper, citrus</i>		<i>sage, juniper needle, pine</i>	

MODERN - HERBAL . SPICED

SWEDEN

Bergslagen Organic Gin, 45.7% 22
lingonberry, coriander, lemon peel

SWITZERLAND

- ◇ Breil Pur Gin, 45% 34
rhododendron, alpine rose, chocolate mint
- ◇ Modernist Alpine Dry Gin, 44% 32
mountain sage, mountain thyme, elderflower
- ◇ nginious! Swiss Blended, 45% 38
laurel fruit, hay flower, black currant leave
- ◇ Rheinbrand Dry Gin, 40% 38
elderflower, riesling, lemongrass
- ◇ Rheinbrand Hemp Edition Gin, 40% 38
elderflower, riesling, cbd hemp

USA

- ◇ ATELIER Vie Euphrosine #9 Gin, 45% 28
bay leaf, coffee, hyssop
- ◇ Breuckelen Glorious Gin, 45% 26
ginger, rosemary, grapefruit peel
- ◇ Catoctin Creek Watershed Gin, 46% 24
cinnamon, anise, coriander
- ◇ Corsair Gin, 44% 24
angelica, orris root, orange peel
- ◇ Farallon Gin, 43% 22
cucumber, fennel seed, lemongrass
- ◇ Farmer's Organic Gin, 46.7% 24
lemongrass, elderflower, cucumber
- ◇ FEW Breakfast Gin, 42% 28
earl grey tea, bergamot, coriander
- ◇ Golden Moon Gin, 45% 28
mint, lavender, juniper
- ◇ Half Moon Orchard Gin, 46% 24
fresh bergamot, apple, nutmeg
- ◇ Hedge Trimmer Gin, 42% 22
sarsaparilla, watermelon rind, coriander
- ◇ Junipero Gin San Francisco Strength, 49.3% 24
coriander, liquorice, cubeb
- ◇ New Deal No.1 Gin, 45% 22
juniper
- ◇ Ransom Dry Gin, 43% 24
marionberry, hops, anise
- ◇ St. George Botanivore Gin, 45% 22
coriander, dill, grapefruit peel
- ◇ St. George Terroir Gin, 45% 22
douglas fir, roasted coriander, laurel
- ◇ The Walter Collective Gin, 45% 26
cassia, cardamom, grapefruit peel
- ◇ Tinkerman's Curiously Bright & Complex Gin, 46% 20
jasmine tea, ginger, lemongrass
- ◇ TRU Organic Gin, 42% 24
vanilla bean, clove, chamomile

- ◇ Uncle Val's Peppered Gin, 45% 24
sage, lavender, cucumber
- ◇ Valor West Coast Gin, 43.1% 22
cinnamon, pink pepper, anise
- ◇ Vapor Distillery Rhok Gin, 47% 28
lavender, sencha tea, chamomile blossom
- ◇ Volstead's Folly American Gin, 40.5% 24
sichuan pepper, sage, rosemary
- ◇ Voyager Dry Gin, 42% 22
oak chip, elderberry, sage

WALES

- ◇ Da Mhile Seaweed Organic Gin, 42% 24
seaweed, eucalyptus, mint



AUSTRALIA

- ◇ 78 Degrees Classic Gin, 42% 22
cinnamon, nutmeg, star anise
- ◇ 78 Degrees Desert Gin, 48% 24
blood lime, clove, black pepper
- ◇ Archie Rose Horisumi Autumn Gin, 44% 28
red miso, sesame seed, sansho pepper
- ◇ Brookies Byron Dry Gin, 46% 32
blood lime, aniseed myrtle, ginger
- ◇ Canberra Distillery Dry Gin, 47% 24
cassia, mountain pepperleaf, liquorice
- ◇ Four Pillars Bloody Shiraz Gin, 37.8% 22
shiraz grape, cinnamon, pepperberry
- ◇ Four Pillars Spiced Negroni Gin, 43.8% 22
pepperberry leaf, cinnamon, ginger
- ◇ Gunnery Australian Spiced Gin, 40% 36
bush tomato, demerara, vanilla bush honey
- ◇ Knocklofty Penn Gin, 40% 34
lemongrass, pepperberry, basil
- ◇ McHenry Federation Gin, 42.2% 28
quandong, mountain pepper leaf, celery top pine
- ◇ Melbourne Moonshine Memo Gin, 41.8% 22
casacara, navel orange, cardamom
- ◇ Moontide White Pearl Gin, 41% 26
gubiny, guwarl, sandalwood
- ◇ Reisetbauer Blue Gin, 43% 26
cinnamon, hops, almond
- ◇ Beernaert Original Pure Gin, 40% 26
juniper, cardamom, coriander
- ◇ Belgin Speciale Gin, 41.4% 26
lemon peel, hops, clove
- ◇ Blind Tiger Handcrafted Gin Piper Cubeba, 47% 32
cubeb, orange blossom, malted barley

◇ Buss No.509 Rebel Cut Gin, 47%	28	G'Vine Nouaison Gin, 43.9%	24
<i>lavender, white pepper, cinnamon</i>		<i>sandalwood, vetiver, ginger</i>	
◇ Holy Water Mustard Gin, 40%	38	◇ Generous Coriander & Combava Gin, 44%	32
<i>mustard, black pepper, cardamom</i>		<i>coriander, combava, red pepper</i>	
◇ Spring Gentleman's Cut Gin, 48.8%	50	Generous Purple Gin, 44%	24
<i>rhubarb root, pine buds, black pepper</i>		<i>timut pepper, grapefruit, lemon</i>	
◇ Spring Original Gin, 43.8%	32	Le Gin 1 & 9 Gin, 40%	24
<i>rhubarb root, pine buds, black pepper</i>		<i>ginger, jamaican pepper, cinnamon</i>	
CANADA		◇ Thompson's Small Batch Gin, 43%	26
◇ Dixon's Wicked Gin, 40%	22	<i>peach, caviar, jamaican pepper</i>	
<i>liquorice, elderberry, grains of paradise</i>		GERMANY	
◇ Old Order Legacy Gin, 40%	24	◇ Bavarka Bavarian Gin, 46%	28
<i>apples, sumac, sage</i>		<i>hops, fennel seed, hay flower</i>	
◇ Tempo Renovo Dry Gin, 40%	24	◇ Granit Bavarian Gin, 42%	32
<i>liquorice, angelica, coriander</i>		<i>melissa, bald-money, gentian root</i>	
CHINA		◇ Madame Geneva Blanc Gin, 44.4%	22
Peddlers Shanghai Craft Gin, 45.7%	22	<i>juniper, coriander, ginger</i>	
<i>cubeb, sichuan pepper, lotus flower</i>		The Illusionist Dry Gin, 45%	30
CZECH REPUBLIC		<i>mace, blue pea flower, liquorice</i>	
◇ Žufánek Le Gin Occulte Gin, 45%	32	INDIA	
<i>pink pepper, vanilla, juniper</i>		Stranger & Sons Gin, 42.8%	22
ENGLAND		<i>black pepper, gondhoraj lime peel, coriander</i>	
Apoteca Horseradish Gin, 46%	28	IRELAND	
<i>horseradish, fireweed, propolis</i>		Bertha's Revenge Gin, 42%	26
Cadenhead's Old Raj Red Gin, 46%	24	<i>almond, elderflower, sweet woodruff</i>	
<i>saffron, almond powder, cinnamon</i>		Maharani Gin, 41%	22
Chase GB GIN, 40%	22	<i>nutmeg, mace, pomelo</i>	
<i>cinnamon, cardamom, ginger</i>		◇ Ninth Wave Irish Gin, 43%	24
◇ Indian Summer Saffron Infused Gin, 46%	24	<i>lemon verbena, cardamom, orange peel</i>	
<i>saffron, angelica, coriander</i>		ITALY	
◇ Masons Dry Yorkshire Tea Edition Gin, 42%	24	◇ Roby Marton's Gin, 47%	26
<i>black tea, sichuan pepper, bay leaf</i>		<i>horseradish, ginger, clove</i>	
◇ Peaky Blinder Spiced Dry Gin, 40%	24	Rocca di Montenassi Imperiale Gin, 43%	26
<i>ginger, grains of paradise, black pepper</i>		<i>elderberry, tumeric, bergamot</i>	
◇ Sacred Coriander Gin, 40%	26	JAPAN	
<i>coriander, angelica, orris root</i>		◇ Ki No Bi Ginza Mori Gin, 45.7%	26
◇ Scilly Spirit Island Gin , 44%	28	<i>cypress, kinome, sansho pepper</i>	
<i>javan pepper, cardamom, cassia</i>		KENYA	
◇ Wardington's Ludlow Spiced Gin, 42%	26	Procera Blue Dot Gin, 44%	38
<i>ginger, nutmeg, grains of paradise</i>		<i>locust bean, mukombera, oyster shell</i>	
◇ Zymurgorium Mandarin Dynasty Gin, 40%	34	NETHERLANDS	
<i>mandarin, sichuan pepper, clove</i>		Gin & Jonnie GastroGin, 45%	22
◇ Metsis Gin, 44%	24	<i>sichuan pepper, fennel seed, verbena</i>	
<i>cinnamon, ginger, apricot</i>		◇ Schermer Dry Gin, 43%	24
FINLAND		<i>allspice, rhubarb, lavender</i>	
Kalevala Distilled Gin, 46.3%	22	◇ Wagging Finger Exercise V2.0 Gin, 44%	24
<i>raspberry leaf, ginger, cardamom</i>		<i>juniper, coriander, cassia</i>	
FRANCE		NEW ZEALAND	
◇ Audemus Pink Pepper Gin, 44%	28	Dancing Sands Saffron Gin, 46%	24
<i>pink pepper, honey, cinnamon</i>		<i>saffron, peppercorn, angelica</i>	

MODERN - SPICED . LUSCIOUS

- Denzien Smoke & Embers Gin, 44% 32
chipotle, morita, habanero
- ◊ Hidden World Hot Cross Bun Gin, 44% 38
cinnamon, nutmeg, sultana
- ◊ Hidden World Oriental Spice Gin, 44% 32
sichuan pepper, clove, cinnamon

SCOTLAND

- ◊ Hendrick's Lunar Gin , 43.4% 26
cucumber, rose, cubeb
- ◊ Orkney Gin Company Mikkemas Gin, 41.3% 28
cinnamon, rosehip, orange peel

SINGAPORE

- Tanglin Orchid Gin, 42% 22
vanilla, orchid, amchoor powder

SOUTH AFRICA

- A Mari Indian Ocean Gin, 43% 24
ajwain seed, swahili lime, pink peppercorn
- Genologist Spiced Gin, 43% 22
grains of paradise, ashanti pepper, cardamom
- Hope On Hopkins Mediterranean Gin, 43% 26
olive, basil, thyme
- ◊ Pienaar & Son Orient Gin, 43% 26
allspice, ginger, cassia
- ◊ Woodstock Gin 001 on Searle, 43% 26
ginger, lavender, coriander

SPAIN

- ◊ Santamania x Four Pillars Gin, 40% 26
bush tomato, rosemary, olive leaf

SWEDEN

- ◊ Right Gin, 40% 26
sarawak black pepper, bergamot, bitter orange peel

SWITZERLAND

- ◊ Arctic Velvet Gin, 40% 34
nutmeg, cumin, coriander
- ◊ Basilisk Dry Gin, 44% 38
hibiscus blossom, pimento, clove
- ◊ Matte Dry Gin, 42% 38
violet root, ginger, cinnamon
- ◊ Turicum Dry Gin, 41.5% 34
linden flower, orange blossom, thyme

TAIWAN

- The Orientalist Gunpowder Gin, 40% 28
gunpowder tea, kampot pepper, omija

THAILAND

- ◊ Kristall Thai Spirit Gin, 40% 22
lemongrass, alston pepper, citrus
- ◊ Origin Gin, 40% 22
oolong tea, bael fruit, mah kwan pepper
- Paper Lantern Sichuan Pepper Gin, 40% 22
sichuan pepper, makhwaen, longan berry honey

USA

- ◊ Commerce Gin, 42.5% 22
cumin, cardamom, lime zest
 - ◊ Fid Street Hawaiian Gin, 45% 28
pineapple, cedar leaf, fennel seed
 - ◊ Imagination Gin, 40% 22
sichuan pepper, celery, lavender
 - ◊ Letherbee Gin, 48% 26
cubeb, ginger, almond
 - ◊ Madam Pattirini Gin, 44% 24
bergamot, ginger, cardamom
 - ◊ Roxor Artisan Gin, 45% 28
grapefruit zest, texas pecan, sarsaparilla
 - St. George Dry Rye Gin, 45% 22
black pepper, grapefruit peel, caraway
 - Tinkerman's Sweet Spiced Gin, 46% 22
wormwood, grains of paradise, lemon verbena
- VIETNAM**
- ◊ Baigur Gin, 43% 32
dragonfruit, bird's eye chilli, lotus
 - ◊ Lady Trieu Dalat Flowerbomb Gin, 45% 22
lotus flower, chrysanthemum, jasmine
 - ◊ Lady Trieu Mekong Delta Dry Gin, 45% 22
kumquat, liquorice, star anise

LUSCIOUS
DELICATE, VELVETY SWEETENED, SCRUMPTIOUS

BELGIUM

- ◊ Holy Water Cuberdon Gin, 40% 38
juniper, coriander, orange zest

ENGLAND

- Ableforth's Bathtub Old Tom Gin, 42.4% 30
liquorice, coriander, cardamom
- Hayman's 1820 Gin Liqueur, 40% 22
orange peel, lemon peel, nutmeg
- ◊ Hayman's English Cordial Gin, 42% 26
lemon peel, liquorice, angelica
- ◊ Keepr's Honey Gin, 40% 26
honey, cardamom, cassia
- Tarsier Pink Gin, 40% 22
dragon fruit, galangal, calamansi
- ◊ The Distillery Celebrated Butter Gin, 44% 32
butter, bitter orange peel, nutmeg
- ◊ The Wrecking Coast Cornish Clotted Cream Gin, 44% 26
clotted cream, cinnamon, liquorice
- ◊ Zymurgorium Winter Raspberry Gin, 40% 28
winter raspberry, oats, juniper

FINLAND

- Kyrö Pink Gin, 38.2% 24
strawberry, lingonberry, elderflower

GERMANY

- ◇ Mundart Kaiserstuhl Dry Gin, 43% 30
aniseed, coriander, lemon peel
- ◇ Sears Cutting Edge Gin, 44% 22
juniper, bergamot, coriander

SCOTLAND

- ◇ Boë Passion Gin, 41.5% 26
passionfruit, orange peel, mint
- Tanqueray Flor de Sevilla, 41.2% 22
seville orange, orange blossom, liquorice

SINGAPORE

- Chendol Gin, 40% 24
pandan, coconut, juniper
- Coconut Pandan Gin, 43% 20
coconut, pandan, orange

SOUTH AFRICA

- ◇ Cape Town Rooibos Red Gin, 43% 24
rooibos, cinnamon, orange peel

SPAIN

- ◇ Botanic Ultra Premium London Dry Gin, 45% 28
chamomile, almond, mango

THAILAND

- Iron Balls Gin, 40% 22
coconut, pineapple, ginger

USA

- FEW American Gin, 40% 24
tahitian vanilla, cassia, hops

**ENGLAND**

- ◇ Sipsmith Raffles 1915 Gin, 43% 38
pomelo, jasmine, lemongrass

CANADA

- Cirka Sauvage Gin, 44% 24
bergamot, lavender, red pine

SCOTLAND

- Rock Rose Autumn Gin, 41.5% 24
bilberry, coriander, nasturtium flower

SPAIN

- ◇ Port of Dragons 100% Pure Gin, 40% 32
hazelnut, hibiscus, nutmeg

SWITZERLAND

- ◇ Matters Nutmeg Gin, 44% 28
ginger, nutmeg, hyssop

**AUSTRALIA**

- ◇ Applewood Distillery Gin, 43% 36
pepperberry, wattleseed, macadamia
- ◇ Artemis Gin, 44% 28
eucalyptus, artemesia, finger lime
- Giniversity Smoked Hemp Gin, 40% 24
hemp heart, white juniper
- Manly Spirits Australian Dry Gin, 40% 28
sea lettuce, finger lime, pepperberry

BELGIUM

- ◇ Belgin Fresh Hop Gin, 40% 26
hops, cardamom, vanilla

CANADA

- ◇ Dixon's VirGin Gin, 40% 22
liquorice, cinnamon, vanilla
- ◇ Seraph Gin, 40% 24
coriander, chicory, rose

ENGLAND

- ◇ Caspyn Midsummer Dry Gin, 40% 24
lemon verbena, cucumber, hibiscus
- ◇ Edgerton Blue Spice Gin, 43% 24
coriander, fennel seed, black pepper
- ◇ ORIGIN Klanac - Croatia Gin, 46% 24
juniper
- ◇ ORIGIN Skopje - Macedonia Gin, 46% 24
juniper
- ◇ Tappers Darkside Gin, 39.6% 38
sea beet, cardamom, chickweed

FINLAND

- ◇ Isfjord Gin, 44% 28
lemongrass, sandal tree oil, cardamom

GERMANY

- ◇ Monkey 47 Distiller's Cut Edition of 2016 Gin, 47% 42
pomelo, lemon balm, fir honey

ITALY

- ◇ Aduro Bell Pepper Gin, 40% 36
green capsicum, mugwort, ginger
- ◇ Volcano Etna Dry Gin, 41% 26
hazelnut, bitter orange, etna broom flower

JAPAN

- ◇ Benizakura 9148 Recipe 0102 Gin, 45% 30
dried daikon, dried shi-take, hidaka kelp
- ◇ Benizakura 9148 Recipe 1922 Gin, 42% 28
smoked juniper, hidaka kelp, pink pepper
- ◇ Benizakura 9148 Recipe 3891 Gin, 45% 26
red maple, mountain wasabi, red purple soup

MODERN - EARTHY . GRASSY

Sakurao Limited Edition Gin, 47% 24
sakura, kinome, ground oyster shell

MEXICO

◇ Pierde Almas + 9 Botanicals Gin, 45% 24
nutmeg, orange peel, star anise

NETHERLANDS

◇ Vording's Gin, 44.7% 28
cedar wood, orange, cinnamon

NEW ZEALAND

◇ Hidden World Guardian Wild Spice Gin, 44% 32
kawakawa leaf, horopito, lime

◇ Karven Ginseng Gin, 40% 28
ginseng, lemon, orange

◇ South Gin, 40.2% 24
kawakawa leaf, manuka berry, gentian

PORTUGAL

◇ Sharish Gin, 40% 32
lemon verbena, cinnamon, apple

SCOTLAND

Hendrick's Orbium Gin, 43.4% 28
quinine, wormwood, cucumber

◇ Kilmahew Gin, 42% 26
orange peel, bramble leaf, rosehip

Nädar Gin, 43% 24
peas, lemongrass, citrus leaf

SOUTH AFRICA

Musgrave Gin, 42% 24
cardamon, african ginger, grains of paradise

SWITZERLAND

◇ ingenious! Smoked & Salted Gin, 42% 36
smoked stone salt, quince, ginger

◇ Ojo De Agua Dry Gin, 43% 32
mate, brandy, blackberry spirit

USA

◇ Automatic Sea Gin, 45% 32
nori, sage, lemongrass

◇ Battle Standard Standard Strength Gin, 45% 24
cardamom, coriander, cinnamon

◇ Bummars & Lazarus Dry Gin, 47% 26
liquorice, angelica, cinnamon

◇ Cold River Traditional Gin, 47% 26
angelica, cardamom, coriander

◇ Crater Lake Gin, 47.5% 28
juniper

◇ Lee Spirits Dry Gin, 45% 20
angelica, cardamom, lemon peel

◇ Letherbee Autumnal Gin, 48% 26
cranberry, rosemary, lemon peel

**BELGIUM**

◇ Meyer's M2 Gin, 43% 36
white asparagu, orris root, sage

CANADA

◇ The Empiric Gin, 40% 24
hops, lavender, lemon verbena

ENGLAND

Hepple Gin, 45% 26
douglas fir, bog myrtle, green juniper

◇ Martin Miller's Summerful Gin, 40% 24
rosemary, arctic thyme, florentine iris

FINLAND

Kyrö Helsingin, 46.3% 38
elderberry flower, wild chamomile, polypody root

Kyrö X Ki No Bi Gin, 43.7% 26
caraway, yuzu, red shisho

FRANCE

Sothis Gin, 43% 24
verbena, yarrow, sweet clover

GERMANY

◇ Amato Wiesbaden Gin, 43.7% 26
cucumber, tomato, quince

HUNGARY

◇ Opera Gin, 44% 30
citronella grass, lavender, poppy seed

INDIA

Jaisalmer Handcrafted Gin, 43% 22
darjeeling green tea, vetiver, lemongrass

NETHERLANDS

Rutte Celery Gin, 43% 24
celery, orange peel, cardamom

SCOTLAND

◇ Eden Mill Hop Gin, 46% 28
galaxy hops, lemon peel, juniper

Hendrick's Neptunia Gin, 43.4% 30
elderflower, sea cucumber, sea kelp

SINGAPORE

Rojak Gin, 45% 26
juniper, torch ginger, lemon peel

SPAIN

◇ LEVEL Gin, 44% 22
cardamom, grapefruit, angelica

◇ Wint & Lila Gin, 40% 24
orange blossom, cinnamon, peppermint

SWEDEN	
◊ Hernö Pink BTL Gin, 42%	32
<i>rose petals, strawberry, vanilla</i>	
Mackmyra Kreatör Organic Gin, 47.3%	28
<i>grape, elderberry, raspberry</i>	
SWITZERLAND	
◊ Studer Swiss Classic Gin, 40%	34
<i>lavender, lemongrass, ginger</i>	
◊ Studer Swiss Gold Gin, 40%	36
<i>citrus grass, lavender, ginger</i>	
TAIWAN	
Zhen Gin, 40%	38
<i>bhutanese juniper, coriander, osmanthus</i>	
THAILAND	
Sancha Gin, 40%	24
<i>sugarcane, makwean, ginger flower</i>	
USA	
◊ Nautical American Gin, 42%	22
<i>pacific kombu, spearmint, lemongrass</i>	
VENEZUELA	
Canaima Gin, 47%	24
<i>acai berry, uve de palma, copuazu</i>	
WALES	
◊ Wye Valley Gin , 42%	26
<i>elderflower, linden flowers, mugwort</i>	
<div style="border: 1px solid #c0504d; padding: 5px; margin: 10px auto; width: fit-content;"> <p>BERRIES PLUMP, ROUNDNESS, JAMMY</p> </div>	
AUSTRIA	
◊ Hands On Gin, 46.5%	28
<i>blackcurrant, coriander leaves, orange peel</i>	
FINLAND	
Arctic Blue Gin, 46.2%	28
<i>wild arctic bilberry, cardamom, spruce needle</i>	
NORWAY	
Bivrost Arctic Gin, 44%	24
<i>crowberry, cloudberry, rosen root</i>	
POLAND	
◊ Polugar No. 10 Russian Gin, 38.5%	28
<i>lingonberry, cloudberry, calamus</i>	
PORTUGAL	
◊ Edmundo Alvarinho-Infused London Dry Gin, 40%	38
<i>albariño grape, juniper</i>	
◊ Sharish Blue Magic Gin, 40%	34
<i>blue pea flower, ginger, raspberry</i>	
SOUTH AFRICA	
Blind Tiger Rarely Sighted Gin, 43%	24
<i>blackcurrant, grapefruit, angelica</i>	

FRUITY
EXOTIC, AUDACIOUS, NOT FRUIT FLAVOURED

AUSTRALIA	
Lawrenny Van Diemen's Gin, 42.5%	24
<i>lime flower, almond, strawberry</i>	
Manly Spirits Co. Lilly Pilly Pink Gin , 40%	24
<i>rosella, sea fig, blood orange</i>	
BELGIUM	
◊ Belgin St. Cruyt Gin, 43%	28
<i>forest berry, lavender, sage</i>	
◊ Buss No.509 Persian Peach Gin, 40%	28
<i>peach, iris, vanilla</i>	
◊ Clover Gin, 40%	32
<i>pear, clover leaf, lavender</i>	
◊ Copperhead x Scarfes Bar, 41%	32
<i>apple, pine blossom, pine nut</i>	
Forest Dry Autumn Gin, 42%	24
<i>tangerine, lavender, cumin</i>	
◊ Gilliam's Premium Gin, 41%	32
<i>fuji apple, belgica apple, juniper</i>	
CANADA	
◊ Romeo's Gin, 46%	20
<i>dill, lavender, almond</i>	
ENGLAND	
◊ Crazy Gin, 41%	32
<i>fruit lassi, black pepper, turmeric</i>	
Dodd's Gin, 49.9%	24
<i>red raspberry leaf, bay laurel, honey</i>	
◊ Sacred Christmas Pudding Gin, 43.8%	26
<i>christmas pudding, frankincense, juniper</i>	
◊ The Braemle Gin Liqueur, 24%	22
<i>blackberry, liquorice, lemon peel</i>	
◊ The Gin Kitchen Blushing Monkey Pink Gin, 48%	28
<i>black grape, ginger, allspice</i>	
IRELAND	
◊ Connnullin Irish Gin, 47%	34
<i>elderberry flower, hawthorn berry, angelica</i>	
◊ Mór Irish Gin, 40%	22
<i>rosemary, blackberry, cranberry</i>	
ITALY	
◊ Gin Agricolo Evra, 47%	26
<i>raspberry, mint, almond leaf</i>	
NETHERLANDS	
◊ Sikkim Privee Premium Gin, 40%	26
<i>red tea, cilantro, coriander</i>	
NORWAY	
Harahorn Norwegian Gin, 46%	26
<i>blueberry, rhubarb, white marjoram</i>	

MODERN - FRUITY

PHILIPPINES

- ◇ Ginebra San Miguel Premium Gin, 35% 20
juniper, coriander, berry

SCOTLAND

- ◇ Eden Mill Love Gin, 42% 28
rose petal, hibiscus, raspberry leaf
- ◇ Pilgrim's Original Gin, 40% 26
grapefruit, blackcurrant, liquorice

SPAIN

- ◇ Akori Gin, 42% 28
kumquat, ginger, dragon fruit
- ◇ Get Back Blue Gin, 40% 22
rose petal, tangerine, lemon peel
- ◇ Law Premium Gin, 44% 32
spanish cucumber, prickly pear, padron pepper
- Mackmyra Lab + Distillery Organic Gin, 40% 22
elderflower, lingonberry, mango

SWITZERLAND

- ◇ ingenious! Summer Gin, 42% 40
blueberry, peach, jasmine flower

USA

- Dry Fly Gin, 40% 22
apple, mint, hops
- ◇ Green House Artisan Gin, 40% 26
açaí, cucumber, bergamot

OVERPROOF AND NAVY STRENGTH

Gin has a rich history within the British Royal Navy, for centuries it was issued to all ships sailing the high seas. Traditionally, to prove its strength and quality, it had to be able to wet and ignite gun powder. Over time it was deduced that the lowest proof for this experiment to succeed was 114 proof, or 57% abv (alcohol by volume). This higher proof makes the gin and the botanicals shine.

CITRUS

BRIGHT, ZINGY, REFRESHING

- | | | | |
|------------------------------------|---|----|--|
| AUSTRALIA | | | |
| ◇ | Botanic Australis Navy Strength Gin, 57% | 36 | |
| | <i>lemon-scented gum, bunya nut, pepperberry</i> | | |
| | Four Pillars Navy Strength Gin, 58.8% | 26 | |
| | <i>fresh ginger, turmeric, native ginger lime</i> | | |
| | Poor Toms Fool Strength Gin, 52% | 24 | |
| | <i>liquorice, green cardamom, grapefruit peel</i> | | |
| | Shetland Reel Up Helly AA Gin, 57% | 28 | |
| | <i>rosemary, thyme, strawberry jam</i> | | |
| BELGIUM | | | |
| ◇ | Ginlus by Duin Gin, 50% | 34 | |
| | <i>laurel, black pepper, lavender</i> | | |
| ENGLAND | | | |
| | Fords Officers' Reserve Gin, 54.5% | 26 | |
| | <i>angelica, jasmine, cassia</i> | | |
| ◇ | Hampshire Navy Strength Gunpowder Gin, 57% | 30 | |
| | <i>gunpowder tea, sea buckthorn, juniper</i> | | |
| ◇ | Mary Le Bone London Dry Gin, 50.2% | 32 | |
| | <i>lemon balm, clove, lime flower</i> | | |
| | Plymouth Navy Strength Gin, 57% | 26 | |
| | <i>lemon peel, orris root, angelica</i> | | |
| ◇ | The Distillery Navy Strength Gin, 57.3% | 36 | |
| | <i>orris root, bitter orange peel, sea salt</i> | | |
| NEW ZEALAND | | | |
| | Scapegrace Gold Gin, 57% | 20 | |
| | <i>tangerine, nutmeg, cassia</i> | | |
| SCOTLAND | | | |
| ◇ | Cadenhead's Classic Gin, 50% | 24 | |
| | <i>coriander, seville orange peel, cinnamon</i> | | |
| SINGAPORE | | | |
| | Tanglin Black Powder Gin, 58% | 24 | |
| | <i>fresh lemon, fresh orange, coriander</i> | | |
| SWEDEN | | | |
| ◇ | Hernö Navy Strength Gin, 57% | 34 | |
| | <i>coriander, cassia, black pepper</i> | | |
| | Strane Navy Strength London Dry Gin, 57.1% | 40 | |
| | <i>lemon rind, cinnamon, liquorice</i> | | |
| USA | | | |
| ◇ | Battle Standard Navy Strength Gin, 57% | 28 | |
| | <i>cardamom, coriander, cinnamon</i> | | |
| ◇ | Leopold's Navy Strength American Gin, 57% | 30 | |
| | <i>bergamot, orris root, cassia bark</i> | | |
| FLORAL | | | |
| BOUQUET, PERFUMED BLOOMS, PETALS | | | |
| ENGLAND | | | |
| ◇ | 57 London Dry Navy Strength Gin, 57% | 28 | |
| | <i>savory, angelica, coriander</i> | | |
| | Sipsmith VJOP Gin, 57.7% | 28 | |
| | <i>juniper, coriander, orange peel</i> | | |
| ◇ | York Outlaw Gin, 57% | 32 | |
| | <i>cardamom, black pepper, lemon peel</i> | | |
| HERBAL | | | |
| FRESH BUNCH, DRIED LEAVES, VEGETAL | | | |
| AUSTRALIA | | | |
| ◇ | Animus Classic Dry Gin, 50% | 28 | |
| | <i>lemon myrtle, sarsaparilla, pepperberry</i> | | |
| ◇ | Animus Macedon Dry Gin, 50% | 28 | |
| | <i>lemon myrtle, sarsaparilla, pepperberry</i> | | |
| ◇ | Loch Distillery The Weaver Gin, 50% | 24 | |
| | <i>anise myrtle, cinnamon myrtle, mace</i> | | |
| | Old Young's Common Gin, 57.5% | 24 | |
| | <i>juniper</i> | | |
| | Old Young's Six Seasons Gin, 50% | 24 | |
| | <i>sea parsley, thryptomene, desert lime</i> | | |
| | West Winds Broadside Gin, 58% | 28 | |
| | <i>salt, wattleseed, sea parsley</i> | | |
| | West Winds Cutlass Gin, 50% | 24 | |
| | <i>bush tomato, coriander, cinnamon myrtle</i> | | |
| BELGIUM | | | |
| ◇ | Buss No.509 White Rain Gin, 50% | 30 | |
| | <i>marjoram, verbena, angelica</i> | | |

OVERPROOF AND NAVY STRENGTH - HERBAL . SPICED . EARTHY . GRASSY

ENGLAND

- ◇ Ancient Mariner London Cut Dry Gin, 50% 32
savory, coriander, angelica
- Gunroom Navy Gin, 57% 28
orange peel, lemon peel, angelica
- Hayman's Royal Dock Gin, 57% 24
coriander, cassia, nutmeg
- ◇ Kew Organic Explorers' Strength Gin, 57.3% 28
basil, violet, lavender
- ◇ Twisted Nose Dry Gin, 52% 36
grapefruit zest, fennel seed, watercress

FINLAND

- Kalevala Navy Strength Gin, 50.9% 24
jerusalem artichoke, rosemary, sea buckthorn

GERMANY

- ◇ Gin Dur, 52% 38
mint, lime, rosemary

NETHERLANDS

- ◇ Driftwood JVS Navy Gin, 55% 32
liquorice, orris, lemon zest

SCOTLAND

- ◇ Awa Navy Strength Scottish Gin, 57.2% 32
lime peel, mint, red clover
- ◇ Edinburgh Cannonball Navy Strength Gin, 57.2% 30
sichuan pepper, lemon peel, juniper
- Rock Rose Navy Strength Gin, 57% 28
rhodiola rose, rowanberry, sea buckthorn

USA

- ◇ Swallowtail Navy Strength Gin, 57% 24
angelica, cardamom, grains of paradise

SPICED
PEPPERS, BAKING SPICES, FRAGRANT

AUSTRALIA

- ◇ Animus Ambrosian Gin, 50% 28
kaffir lime leaf, white sesame, fresh turmeric
- ◇ Animus Arboretum Gin, 50% 28
strawberry gum leaf, rosemary, bush tomato
- ◇ Süd Polaire Expedition Strength Gin, 57% 32
kombu, grapefruit peel, pepperberry

BELGIUM

- ◇ GinGer by Duin Gin, 50% 36
galangal, lemon thyme, coriander

ENGLAND

- Cadenhead's Old Raj Blue Gin, 55% 28
saffron, almond powder, cinnamon

GERMANY

- Elephant Navy Strength Gin, 57% 26
pimento, devil's claw, buchu

JAPAN

- Ki No Bi Go Gin, 50% 28
yuzu, ginger, akamatsu

KENYA

- Procera Red Dot Gin, 51% 40
oyster shell, elephant pepper, honey

NEW ZEALAND

- Dancing Sands Wasabi Gin, 58% 26
wasabi, orange, horopito

SRI LANKA

- Colombo Navy Strength Gin, 57% 24
sri lankan curry leaves, ginger root, coriander

SWEDEN

- ◇ Spirit of Hven Organic Navy Strength Gin, 57.1% 36
cinnamon, cassia, juniper

USA

- ◇ Conniption Navy Strength Gin, 57% 28
rosemary, caraway, fig
- ◇ Gun Club Gin, 50% 22
clove, nutmeg, cranberry
- Perry's Tot Navy Strength Gin, 57% 24
wild flower honey, cinnamon, juniper

EARTHY
DARK RICH SOIL, TURF, WET LEAVES

AUSTRALIA

- Lawrenny 1818 Settlers Gin, 52.5% 26
rosemary, caraway, pimento
- Never Never Juniper Freak Gin, 52% 28
juniper, angelica, pepperberry
- Never Never Southern Strength Gin, 52% 26
pepperberry, lemon peel, orris root

ENGLAND

- ◇ Anno 60² Gin, 60% 36
samphire, lavender, black pepper
- ◇ Tarquin's Navy Strength Limited Edition Gin, 57% 28
cinnamon, fresh orange, orris root
- ◇ The Harbinger Navy Strength Gin, 57% 32
ginger, cardamom, fennel seed

USA

- ◇ Far North Gustaf Navy Strength Gin, 57% 28
cucumber, fennel seed, thyme

GRASSY
GREENNESS, TALL GRASS, MEADOW

AUSTRALIA

- Prohibition Navy Strength Gin, 58% 30
macadamia, wormwood, saltbush gunpowder tea

BERRIES

PLUMP, ROUNDNESS, JAMMY

FINLAND

Arctic Blue Navy Strength Gin, 58.5% 32
bilberry, cardamom, spruce needle

FRUITY

NOT FRUIT FLAVOURED, EXOTIC, AUDACIOUS

AUSTRALIA

◊ Archie Rose Distillers Strength Gin, 52.4% 32
fresh pear, honey, elderflower

BARREL-RESTED

When a gin has been stored in a wooden cask for a period of time, imparting some of the colour and character of said wood, it is classified as a barrel-rested gin. A sub-category that has boomed in recent years but has historical precedents. Once upon a time, all gins would have been stored and transported in a barrel!

CITRUS

BRIGHT, ZINGY, REFRESHING

AUSTRALIA

- ◇ Four Pillars Chardonnay Barrel Gin, 43.8% 24
fresh orange, candied ginger, coriander
- Four Pillars Sherry Cask Gin, 43.8% 24
cassia, star anise, lavender
- Manly Spirits Barrel Aged Gin, 45% 32
malted barley, sea lettuce, finger lime

BELGIUM

- ◇ Filliers Barrel Aged Dry Gin 28, 43% 32
vanilla, orange peel, liquorice

COLOMBIA

- Dictador Treasure Gin, 43% 24
limon mandarina peel, lemon peel, juniper

ENGLAND

- ◇ Henstone Rosè Gin, 44.9% 26
angels wreath, sweet orange peel, lemon kibble
- ◇ That Boutique-y Double-Barrelled Gin, 46% 36
black pepper, grapefruit, bay leaf

FINLAND

- Kyrö Koskue Barrel-aged Gin, 42.6% 26
birch, meadowsweet, cranberry

FRANCE

- Citadelle Reserve Gin, 44% 26
yuzu, genepi, cornflower

USA

- ◇ Battle Standard Barrel Finished Gin, 45% 30
cardamom, coriander, cinnamon
- ◇ No. 209 Cabernet Sauvignon Barrel Reserve Gin, 46% 28
hops, lemon verbena, coriander
- ◇ No. 209 Sauvignon Blanc Barrel Reserve Gin, 46% 28
bay leaf, bergamot, cassia
- ◇ Vapor Distillery Ginskey Barrel Rested Gin, 47% 28
orange peel, lemon peel, sencha tea
- ◇ Wire Works Special Reserve American Gin, 43.9% 24
cranberry, spruce tip, angelica

WALES

- ◇ Eccentric Limbeck New Western Gin, 45% 28
tarragon, seville orange, orris root

FLORAL

BOUQUET, PERFUMED BLOOMS, PETALS

CANADA

- ◇ Wallflower Oaken Gin, 44% 28
cinnamon, lemon peel, lavender

CHINA

- ◇ Peddlers Barrel Aged Gin, 45.7% 28
sichuan pepper, buddha's hand, cubeb

ENGLAND

- Hayman's Family Reserve Gin, 41.3% 26
angelica, cinnamon, coriander
- Hayman's Gently Rested Gin, 41.3% 24
angelica, cinnamon, coriander
- ◇ Juni 93 Cask Aged Gin, 46.5% 30
coriander, cassia, juniper

FINLAND

- Le Bon Tikka Barrel Aged Gin, 50.5% 28
bilberry, arctic rose petal, fennel

NEW ZEALAND

- Broken Heart Barrel Aged Gin, 40% 40
lavender, orange blossom, hops

USA

- ◇ Dry Fly Barrel Reserve Gin, 40% 24
mint, apple, lavender
- ◇ Prescribed Spirits Barrel Finished Gin, 42% 24
cardamom, bergamot, cassia
- ◇ Swallowtail Single-Barreled Gin, 44% 22
lavender, cardamom, orange peel

HERBAL

FRESH BUNCH, DRIED LEAVES, VEGETAL

AUSTRALIA

- ◇ Great Southern Ginnifer Gin, 49% 24
meen, peppermint, hot pepper

ENGLAND			
◇	Martin Miller's 9 Moons Gin, 40%	30	
	<i>lemon, lime, juniper</i>		
FRANCE			
	Sorgin Yellow Gin, 42%	28	
	<i>sauvignon blanc distillate, violet, broom flower</i>		
ITALY			
◇	Berto Juniperus Cask Finish Gin, 43%	46	
	<i>wormwood, rosemary, iris</i>		
◇	Old Grifu Gin, 42%	26	
	<i>sage, thyme, elicriso</i>		
NETHERLANDS			
◇	Brouwerij de Molen Gentle Gin, 38%	34	
	<i>juniper</i>		
NEW ZEALAND			
◇	The Source Pure Cardrona Barrel Aged Gin, 47%	28	
	<i>rosehip, orange zest, lemon zest</i>		
SINGAPORE			
	Suuankou Gin, 68%	38	
	<i>ginseng, red dates, dried longan</i>		
SWEDEN			
◇	Hernö Juniper Cask Gin, 47%	48	
	<i>black pepper, cassia, vanilla</i>		
USA			
◇	Breuckelen Glorious Oaked Gin, 45%	26	
	<i>ginger, rosemary, grapefruit</i>		
	Corsair Barrel-Aged Gin, 46%	26	
	<i>angelica, orris root, orange</i>		
◇	Golden Moon Cask Reserve Gin, 45%	32	
	<i>mint, lavender, juniper</i>		
◇	Smooth Ambler Double Barrel Aged Gin, 45.9%	32	
	<i>cardamom, caraway, star anise</i>		
WALES			
◇	Da Mhile Oak Aged Gin, 42%	24	
	<i>seaweed, coriander, mint</i>		
<div style="border: 1px solid black; padding: 5px; margin: 10px auto; width: fit-content;"> <p>SPICED PEPPERS, BAKING SPICES, FRAGRANT</p> </div>			
AUSTRALIA			
◇	Old Young's Old B.A.G. Gin, 42%	32	
	<i>lemon myrtle, aniseed, orange peel</i>		
	Prohibition Shiraz Barrel Aged Gin, 60%	30	
	<i>blood orange, pink peppercorn, vanilla</i>		
CANADA			
◇	Long Table Barrel Aged Gin, 44%	26	
	<i>fennel seed, black pepper, coriander</i>		
	St. Laurent Vieux Gin, 47%	24	
	<i>seaweed, grains of paradise, cubeb</i>		
COLOMBIA			
	Dictador Ortodoxo Gin, 43%	22	
	<i>angelica, cinnamon, juniper</i>		
ENGLAND			
◇	Abingdon Port Barrel-Aged Gin, 40%	28	
	<i>cardamom, fennel, orange</i>		
◇	Beefeater Burrough's Reserve Oak Rested Gin, 43%	38	
	<i>bitter almond, coriander, orris root</i>		
	Gunroom London Dry Aged Gin, 43%	24	
	<i>cinnamon, nutmeg, savory</i>		
◇	Two Birds Sipping Gin, 47.3%	28	
	<i>orris root, juniper, coriander</i>		
FRANCE			
	Fair Barrel Aged Gin, 42%	24	
	<i>cardamom, calamus root, angelica</i>		
ICELAND			
◇	An Dulaman Santa Ana Armada Strength Gin, 57%	34	
	<i>sugar kelp, moss, dulce seaweed</i>		
◇	VOR Icelandic Barrel-aged Gin, 47%	28	
	<i>wild iceland moss, crowberry, kale</i>		
IRELAND			
◇	Shortcross Small Batch Cask Aged Gin, 44%	30	
	<i>elderberry, clover, orange peel</i>		
NEW ZEALAND			
	Dancing Sands Barrel Aged Gin, 48%	26	
	<i>manuka, almond, liquorice</i>		
NEW ZEALAND			
◇	Lubuski Aged Gin, 42%	24	
	<i>licorice, cinnamon, anise</i>		
SCOTLAND			
◇	Firkin Islay Cask Gin, 46%	40	
	<i>angelica, orris root, coriander</i>		
SOUTH AFRICA			
◇	Ginifer Barrel Aged Chili Infusion Gin, 43%	30	
	<i>chili pepper, orange rind, juniper</i>		
◇	Pienaar & Son DAD Barrel Aged Gin, 43%	28	
	<i>allspice, cassia, ginger</i>		
SPAIN			
◇	Jodhpur Reserve London Dry Gin, 43%	32	
	<i>coriander, ginger, grapefruit peel</i>		
◇	LEVEL Reserve Gin, 44%	24	
	<i>grapefruit, orange blossom, cardamom</i>		
◇	Palma Oak Aged Spiced Gin, 40.4%	26	
	<i>vanilla, cinnamon, cloves</i>		
	Santamania Reserva Gin, 41%	26	
	<i>liquorice, almonds, wild rosemary</i>		
SWEDEN			
◇	Hernö Sipping Sherry Cask Gin, 46.3%	62	
	<i>coriander, cassia, indian black pepper</i>		
◇	Stockholms Bränneri Oak Gin, 45%	34	
	<i>long pepper, orange peel, juniper</i>		

BARREL-RESTED - SPICED . LUSCIOUS . NUTTY . EARTHY . GRASSY . FRUITY

USA

- ◇ Bluecoat Barrel Reserve Dry Gin, 47% 22
lemon peel, angelica, coriander
- ◇ Bourbon Barreled Big Gin, 47% 30
pepperberry, grains of paradise, cassia
- Koval Barreled Gin, 47% 26
rose hip, coriander, angelica
- St. George Dry Rye Reposado Gin, 49.5% 26
black pepper, grapefruit peel, caraway

LUSCIOUS

DELICATE, VELVETY SWEETENED, SCRUMPTIOUS

AUSTRALIA

- ◇ Four Pillars Christmas Gin, 43.8% 24
christmas pudding, cinnamon, star anise

ENGLAND

- The London No. 1 Sherry Cask Gin, 43% 22
fino sherry, liquorice, bergamot

ISRAEL

- ◇ Milk & Honey Levantine Oak Aged Gin, 46% 30
verbena, chamomile, hyssop

ITALY

- ◇ Major Riserva Gin, 47% 36
pedmont cherry, peppermint, orange
- Pigskin Wood Finish Gin, 40% 24
mastic, sage, myrtle

PHILIPPINES

- ARC Barrel Reserve Gin, 45% 24
chamomile, pomelo, calamansi

USA

- ◇ Barr Hill Reserve Tom Cat Gin, 43% 28
raw honey, juniper
- FEW Barrel Gin, 46.5% 26
vanilla, cassia, cloves
- ◇ Griffio Chardonnay Barrel Aged, 45% 28
grains of paradise, meyer lemon, honeydew melon
- ◇ No.209 Chardonnay Barrel Reserve Gin, 46% 28
cardamom, bergamot, cassia

NUTTY

RUSTIC, WOODY, SAVOURY EDGE

AUSTRALIA

- ◇ Süd Polaire Rare Oak Gin, 42% 36
kombu, grapefruit peel, pepperberry

BRAZIL

- WH 48 Amburana Aged Gin, 44% 26
cane leaf, ginger, yerba mate

GERMANY

- ◇ Monkey 47 Distiller's Cut 2020 Gin, 47% 40
mace, nutmeg, juniper

- ◇ Windspiel Reserve Premium Dry Gin, 49.3% 42
lavender, coriander, cinnamon

EARTHY

DARK RICH SOIL, TURF, WET LEAVES

AUSTRALIA

- Giniversity Barrel Aged Gin, 49% 26
cardamom, cinnamon, orange peel

GERMANY

- Elephant Cask Aged Gin, 52% 36
pimento berry, devil's claw, buchu
- ◇ Forest Quersus Gin, 42% 32
juniper, tangerine, pear
- ◇ Hoos Reserve Gin, 44.4% 30
pine, fennel seed, cardamom

GRASSY

GREENNESS, TALL GRASS, MEADOW

USA

- ◇ No.209 Kosher For Passover Gin, 46% 28
cardamom, bergamot, cassia

FRUITY

NOT FRUIT FLAVOURED, EXOTIC, AUDACIOUS

ENGLAND

- ◇ Dancing Cows New Forest Oak-Aged Gin, 43% 28
hops, cardamom, angelica
- ◇ Hart & Dart Gin, 47% 36
blood orange, wormwood, curry leaf

GERMANY

- ◇ Diamond Red Port Cask Finish Gin, 45% 26
juniper
- Monkey 47 Barrel Cut Gin, 47% 32
pomelo, lemon balm, jasmine

SCOTLAND

- ◇ Garden Shed Côte-Rôtie Aged Gin, 43.5% 30
lavender, dandelion root, blackberry

OLD TOM

A style of gin popular in the 18th and 19th century in a time when techniques such as sweetening or the addition of extra botanicals were used to mask the flavour of poorly made (or dangerous) gins. Now it is back in a more craft iteration with variations including different sugars and wood ageing.

CITRUS

BRIGHT, ZINGY, REFRESHING

ENGLAND

- Dodd's Old Tom Gin, 46% 22
bay leaf, fennel, cardamom

FLORAL

BOUQUET, PERFUMED BLOOMS, PETALS

CANADA

- Cirka Gin375 Gin, 40% 28
rose petal, honey, mint

ENGLAND

- ◇ Hammer & Son Old English Batch No.2 Gin, 44% 28
orange peel, cassia, cinnamon
- ◇ Poetic License Old Tom Gin, 41.6% 24
liquorice, rose petal, hibiscus

SCOTLAND

- ◇ Crabbie's 1891 Old Tom Gin, 43% 24
orange peel, coriander, angelica
- ◇ The House of Botanicals Old Tom Gin, 47% 26
saffron, chamomile, muscovado sugar

WALES

- ◇ Eccentric Young Tom Gin, 46% 28
fennel seed, sunflower root, star anise

HERBAL

FRESH BUNCH, DRIED LEAVES, VEGETAL

- ◇ Jensen's Old Tom Gin, 43% 22
lavender, liquorice, orris root

NETHERLANDS

- Langley's Old Tom Gin, 45% 22
nutmeg, fennel seed, coriander

SCOTLAND

- ◇ Tanqueray Old Tom Gin, 47.3% 28
angelica, coriander, liquorice

SWITZERLAND

- ◇ Modernist Old Tom Gin, 42.5% 36
orange mint, elderberry, rosemary

SPICED

PEPPERS, BAKING SPICES, FRAGRANT

CANADA

- ◇ Endeavour Old Tom Gin, 45% 26
mint, orange blossom, mulberry

FRANCE

- Citadelle No Mistake Old Tom Gin, 46% 24
cinnamon, fennel seed, cardamom

USA

- ◇ Greenhook Ginsmiths Old Tom Gin, 50.1% 26
cardamom, mace, coriander
- ◇ Valentine Liberator Old Tom Gin, 45.2% 26
black pepper, sweet red pepper, pimento

LUSCIOUS

DELICATE, VELVETY SWEETENED, SCRUMPTIOUS

ENGLAND

- ◇ City of London Old Tom Gin, 43.3% 26
juniper, coriander, angelica
- ◇ Gin Lane 1751 Old Tom Gin, 40% 26
star anise, coriander, angelica
- Hayman's Old Tom Gin, 40% 20
liquorice, coriander, orange peel
- ◇ That Boutique-y Very Old Tom, 46.1% 38
bitter orange, liquorice, coriander
- ◇ The Distillery Old Tom Gin, 47% 32
juniper, coriander, angelica
- ◇ Two Birds Old Tom Gin, 40% 24
liquorice, orris root, coriander

GERMANY

- Both's Old Tom Gin, 47% 26
liquorice, nutmeg, citrus peel

ITALY

- Del Professore Authentic Crocodile Old Tom Gin, 45% 24
elderflower, pepper, vanilla

JAPAN

- Ki No Tou Kyoto Old Tom Gin, 47% 46
black sugar, ginger, red shiso

OLD TOM - LUSCIOUS . NUTTY . EARTHY

SCOTLAND

- ◇ Makar Old Tom Gin, 43% 22
black pepper, liquorice, lemon peel

SWEDEN

- ◇ Hernö Old Tom Gin, 43% 32
lingonberry, meadowsweet, vanilla

USA

- ◇ Ebb + Flow Old Tom Gin, 44% 24
elderflower, orange peel, angelica

NUTTY
RUSTIC, WOODY, SAVOURY EDGE

ENGLAND

- ◇ Sacred Old Tom Gin, 48% 28
liquorice, juniper, orange peel

EARTHY
DARK RICH SOIL, TURF, WET LEAVES

ENGLAND

- ◇ Hampshire Fine Old Tom Gin, 40% 24
calamus root, liquorice, orange peel

NORWAY

- ◇ Himkok Old Tom GIN, 41% 30
caraway seed, dill, coriander

SLOE GIN

Actually a gin liqueur, this is a traditional drink from the English countryside. Made from sloes, the plum-like fruit that grows on blackthorn hedgerows dividing old properties. Simply gin, sloe berries and sugar.

BERRIES

PLUMP, ROUNDNESS, JAMMY

AUSTRALIA

- ◇ Animus Davidsonia Gin, 50% 38
sloe berry, lemon myrtle, sarsaparilla
- ◇ McHenry Sloe Gin, 25% 24
sloe berry, quandong, mountain pepper leaf

AUSTRIA

- Leopold Organic Sloe Gin, 27% 34
sloe berry, juniper, lemon peel

ENGLAND

- ◇ Beckett's Sloe Gin, 29% 26
sloe berry, sweet orange peel, mint
- ◇ Chase Oak Aged Sloe Mulberry Gin, 29% 26
sloe berry, mulberry, cinnamon
- Cremorne Gentleman Badger's Sloe Gin, 26% 22
sloe berry, angelica, bitter orange peel
- ◇ Foxdenton Estate Sloe Gin, 27% 22
sloe berry, lime flower oil, orris root
- ◇ Hadrian's Wall Sloe Gin, 26% 22
sloe berry, chamomile, mint
- Hayman's Sloe Gin, 26% 20
sloe berry, lemon peel, nutmeg
- ◇ Lyme Bay Winery Reserve Liqueur Sloe Gin, 26% 22
sloe berry, lemon peel, angelica
- Plymouth Sloe Gin, 26% 20
sloe berry, sweet orange peel, liquorice
- Sipsmith Sloe Gin, 29% 22
sloe berry, liquorice, coriander
- Warner Edwards Harrington Sloe Gin, 30% 24
sloe berry, black pepper, green cardamom

GERMANY

- Elephant Sloe Gin, 35% 24
sloe berry, devil's claw, buchu
- Monkey 47 Sloe Gin, 29% 24
sloe berry, pomelo, lemon balm

NETHERLANDS

- Rutte Sloe Gin, 30% 22
sloe berry, galangal, gentian

SCOTLAND

- ◇ Gordon's Sloe Gin, 26% 20
sloe berry, ginger, orange peel
- ◇ Pickering's Sloe Gin, 30% 22
sloe berry, lime peel, clove

SWEDEN

- ◇ Hernö Sloe Gin, 30% 30
sloe berry, honey, lingonberry

FRUITY

NOT FRUIT FLAVOURED, EXOTIC, AUDACIOUS

ENGLAND

- ◇ Ableforth's Sloe Gin, 33.8% 28
sloe berry, clove, orange peel
- ◇ City of London Sloe Gin, 28% 26
sloe berry, orange peel, pink grapefruit peel
- Hepple Sloe & Hawthorn Gin, 32% 26
sloe berry, hawthorn, amalfi lemon peel
- ◇ Listoke Sloe Gin, 37% 20
irish honey, rowan berries, orange

GENEVER

Not actually gin! We keep a hefty collection of this because it's important to the history of gin. This mostly Dutch spirit is considered the precursor to what we know as gin. It's kind of like a mix between unaged whisky and gin. It is sweet, and very cereal-like.

CITRUS

BRIGHT, ZINGY, REFRESHING

BELGIUM

- ◇ Belegen Jenever Stokerij Wissels, 38% 22
juniper

NETHERLANDS

- ◇ De Borgen Holland Gin, 40.8% 26
wormwood, star anise, elderflower
- ◇ De Ooievaar Roggenaer Genever, 40% 26
juniper, lemon zest
- ◇ Legner 100% Jenever, 30% 22
juniper, lemon peel, black pepper
- Old Duff Genever, 40% 22
orange peel, star anise, liquorice
- ◇ Onder de Boompjes 100% Maltwine Genever, 40% 22
juniper, mandarin peel
- Rutte Old Tom Genever, 38% 18
wormwood, ginger, orange leaf
- ◇ Van Wees Korenwijn Rembrandt Genever, 40% 22
juniper, coriander, lemon peel

HERBAL

FRESH BUNCH, DRIED LEAVES, VEGETAL

NETHERLANDS

- Bobby's Schiedam Jenever, 38% 22
cubeb, lemongrass, rose hip
- ◇ Bokma 5 Year De Vijf Jaren Genever, 38% 24
clove, star anise, dill
- ◇ Bokma Oude Friesche Genever, 38% 26
clove, star anise, dill
- ◇ Boomsma Jonge Pure Graanjenever, 35% 20
juniper, coriander, lemon peel
- ◇ Floryn Jonge Jenever, 35% 22
ginger, vanilla, pepper
- ◇ Goblet Jonge Graanjenever, 35% 22
juniper, coriander, fennel seed
- ◇ Ketel 1 Jenever, 35% 20
pear, clove, mandarin peel

- ◇ Notaris XO Genever, 35% 28
juniper
- Onder de Boompjes Old Dutch Genever, 38% 20
mandarin peel, juniper
- ◇ Van Wees Loyal 5 Yr. Zeer Oude Genever, 40% 30
juniper, herb bouquet
- ◇ Van Wees Roggenaer 3 Year Genever, 40% 28
juniper, herb bouquet
- ◇ Wynand Fockink Rogge Jenever, 38% 30
juniper, coriander, star anise
- ◇ Zuidam Young Grain Genever, 35% 22
liquorice, aniseed, juniper

SPICED

PEPPERS, BAKING SPICES, FRAGRANT

BELGIUM

- ◇ Filliers' 38% (5 Year Old) Oude Graanjenever, 38% 36
cardamom, juniper, orange peel
- ◇ Huisjenever & Dreupelkot Korenwijn Genever, 38% 24
juniper

NETHERLANDS

- ◇ Before Gin Genever, 38% 22
cinnamon, aniseed, juniper
- ◇ Bols Jonge Graanjenever, 35% 22
apricot seed, learwyt seed, ginger
- Bols Zeer Oude Genever, 35% 20
pine sap, cumin, juniper
- ◇ By The Dutch Old Genever, 38% 22
lemon peel, coriander, star anise
- ◇ Echte Oude Friesche Genever, 38% 22
juniper
- ◇ Hooghoudt Jonge Dubbele Graan Jenever, 35% 22
wormwood, pepper, orange peel
- ◇ Rutte & Zn Jonge Graanjenever, 35% 22
angelica, coriander, orris root
- ◇ Rutte & Zn Oude 5 Jenever, 38% 22
angelica, coriander, orris root
- ◇ Van Wees Amsterdamsche Oude Genever, 35% 24
juniper, cinnamon, clove

- ◇ Verhoeven Jonge Graan Genever, 35% 22
coriander, liquorice, black pepper
- ◇ Zuidam Korenwijn 1 Year Genever, 38% 26
juniper, liquorice, aniseed

USA

- ◇ FEW Publican Genever, 45% 28
coriander, rose hip, lemon peel

LUSCIOUS

DELICATE, VELVETY SWEETENED, SCRUMPTIOUS

BELGIUM

- ◇ Filliers 1997 Vintage Grain Genever, 43% 32
juniper
- ◇ Filliers' 15 Year Old Oude Graanjenever, 38.6% 30
cinnamon, liquorice, mint

NETHERLANDS

- ◇ Blaankenheim & Nolet Oude Jenever, 38% 30
liquorice, star anise, vanilla
- ◇ Bols Corenwyn Genever, 40% 32
juniper, vanilla, clove
- ◇ De Borgen Dutch Cornwyn Genever, 38% 22
caraway, fennel, sweet woodruff
- ◇ Dubbel Gebeidi Zeer Oude Genever, 40% 24
citrus, vanilla, liquorice
- ◇ Onder de Boompjes 10% Genever, 35% 20
vanilla, lavender, angelica
- ◇ Oud Amsterdam Jonge Graan Genever, 35% 22
juniper
- ◇ Van Wees Jonge Graangenever, 35% 22
juniper, coriander, cubeb
- ◇ Zuidam 1 Year Rogge Genever, 35% 22
juniper, liquorice, aniseed
- ◇ Zuidam 3 Year Zeer Oude Genever, 38% 28
juniper, liquorice, aniseed
- ◇ Zuidam 5 Year Zeer Oude Genever, 38% 30
juniper, liquorice, aniseed

USA

- ◇ Chief Gowanus Gin, 44% 22
cluster hops, juniper

NUTTY

RUSTIC, WOODY, SAVOURY EDGE

NETHERLANDS

- ◇ Bols Genever 100% Malt Spirit, 47% 38
juniper
- ◇ Old Duff 100% Malt Wine Genever, 45% 24
juniper, bramling hops
- ◇ Rutte Old Simon Genever, 35% 22
walnut, nutmeg, celery

SPICED . LUSCIOUS . NUTTY . EARTHY . GRASSY . BERRIES - GENEVER

- ◇ Van Kleef Korenwyn Genever, 38% 26
juniper, herb bouquet
- ◇ Van Wees Roggenaer 15 Year Genever, 40% 48
juniper, herb bouquet

EARTHY

DARK RICH SOIL, TURF, WET LEAVES

NETHERLANDS

- ◇ Bols Genever, 42% 20
hops, ginger, coriander
- ◇ Olifant Jonge Graanjenever, 35% 22
juniper, coriander, liquorice
- ◇ Oud Amsterdam Dubbel Gebeide Genever, 41% 22
juniper, star anise, citrus
- ◇ Van Wees 15 Year Zeer Oude Genever, 42% 36
juniper

GRASSY

GREENNESS, TALL GRASS, MEADOW

NETHERLANDS

- ◇ Bols 6 Year Old Corenwyn Genever, 40% 32
coriander, dill, vanilla
- ◇ Hoppe Jonge Jenever, 35% 22
juniper

USA

- ◇ Anchor Genevieve Genever-Style Gin, 47.3% 30
coriander, liquorice, cubeb

BERRIES

PLUMP, ROUNDNESS, JAMMY

NETHERLANDS

- ◇ Rutte Paradyswyn Jenever, 37.9% 36
apple, cherry, coriander
- ◇ Van Wees Bessen Jenever, 20% 22
juniper, blueberry, blackberry

RARE & COLLECTABLE

The liquid history of Gin, in drinkable form! We have scoured the globe to bring you bottles from decades and even generations past, to see how Gin has evolved while remaining true to its heritage. Compare the new with the old—toast to a significant date in your own history. Or, close your eyes and transport yourself to a different age while sipping on these rare treasures.

ENGLAND

◇ Booth's Finest Dry Gin (1961), 40% <i>juniper, coriander, angelica</i>	london dry	108
◇ Booth's High & Dry London Dry Gin (1940s), 45% <i>orange peel, angelica, juniper</i>	london dry	158
◇ Coates & Co.'s Plym-Gin Dry Gin (1980), 40% <i>unknown</i>	london dry	60
◇ Coates & Co.'s Plymouth Original Strength Gin (1990), 41.2% <i>unknown</i>	london dry	60
◇ Gilbey's London Dry Gin (1949-1959), 46.2% <i>orange zest, angelica, orange peel</i>	london dry	132
◇ Gordon's London Dry Gin (1950s), 40% <i>ginger, angelica, orange peel</i>	london dry	128
◇ Gordon's Special Old Tom Gin (1920s), unknown <i>unknown</i>	old tom	228
◇ Gordon's Dry Export Gin (1960s), 47.3% <i>ginger, angelica, orange peel</i>	london dry	92
◇ H. H. Shufeldt & Co.'s Imperial Gin (1900s), unknown <i>unknown</i>	london dry	260
◇ J&W Nicholson's Finest London Dry Gin (1910), unknown <i>unknown</i>	london dry	300
◇ James Burrough's Beefeater Crown Jewel London Dry Gin (1990), 50% <i>almond, coriander, orris</i>	london dry	150
◇ Macpherson's White Crystal Finest Dry London Gin (1930s), 47% <i>unknown</i>	london dry	188
◇ Nicholson's Finest London Dry Gin (1920s), unknown <i>unknown</i>	london dry	374
◇ R. Jackson & Sons Old Crown Gin (1930s), unknown <i>unknown</i>	london dry	178
◇ Seager's Superior London Dry Gin (1910s), unknown <i>unknown</i>	london dry	424
◇ Seager's Extra Dry Gin (1940s), 40% <i>coriander, angelica, lemon peel</i>	london dry	160
◇ Southwark Distillers Cruiser London Dry Gin (1970s), 40% <i>unknown</i>	london dry	78
ITALY		
◇ A.A. Baker's Finest Dry Gin (1960s), 43% <i>unknown</i>	london dry	90
◇ Buton Dry Gin (1950s), 40% <i>unknown</i>	london dry	128

◇	Buton Red Hills London Dry (1970s), 40% <i>juniper</i>	london dry	80
◇	Frescura Ginepro Liquore Secco Gin (1930s), 45% <i>juniper</i>	london dry	188
◇	Fulie's Estimable London Dry Gin (1960s), 40% <i>unknown</i>	london dry	98
◇	Luxardo Dry Gin (1960s), 40% <i>cinchona, cinnamon, bitter orange</i>	london dry	106
◇	Martini & Rossi "Bosford" Dry Gin (1970s), 43% <i>unknown</i>	london dry	88
◇	Martini & Rossi Bosford London Dry Gin (1960s), 43% <i>angelica, lemon peel, orange peel</i>	london dry	108
	JAPAN		
◇	KKi Noh Bi Gin Cask Aged Kyoto Dry Gin, 48% <i>yuzu, bamboo leaf, green shansho</i>	barrel-rested	128
	NETHERLANDS		
◇	Bols Silver Top Dry Gin (1930), unknown <i>cassia, coriander, orange peel</i>	london dry	250
◇	Bols Silver Top Dry Gin (1980s), 40% <i>unknown</i>	london dry	68
◇	Pheysey's Gin (1940s), 40% <i>unknown</i>	london dry	148
◇	Wynand Fockink Genever (1900s), 40% <i>juniper, star anise, coriander</i>	genever	238
	PORTUGAL		
◇	V.F. Fleeton Portuguese Dry Gin (1960s), 40% <i>unknown</i>	london dry	108
	SCOTLAND		
◇	Alexander Muir's Ascot Finest London Dry Gin (2000s), 37.5% <i>unknown</i>	london dry	40
◇	Gordon's Special Dry London Gin (2000s), 38% <i>ginger, angelica, orange peel</i>	london dry	42
◇	Grant's Special Dry Gin (1970s), 40% <i>unknown</i>	london dry	88
	SPAIN		
◇	Lopez Hermanos Kintong's Gina Seca Gin (1960s), 40% <i>unknown</i>	london dry	98
	USA		
◇	Fleischmann's White Tavern Distilled Dry Gin (1940), 45% <i>unknown</i>	london dry	150



FINE SPIRITS OF THE WORLD

WHISK(E)Y

One of our other great spirituous loves is the world of fine whiskies. At ATLAS, we maintain a rich, respectful selection of Scotch, Irish, Japanese and American whiskies. We are particularly proud to offer a diverse range of single malts from all regions and of a broad range of age statements. From sherry cask finishes to smoke-driven malts, we can propose a whisk(e)y for all palates and occasions. *Sláinte!*

USA, Bourbon

	Blanton's Gold, 51.5%	24
	Buffalo Trace Bourbon, 40%	18
	Bulliet 10 Year Bourbon, 45.6%	28
	Bulleit Bourbon, 45%	18
	Colonel E.H. Taylor Small Batch, 50%	40
	Elijah Craig Small Batch, 47%	18
	Four Roses Small Batch Bourbon, 45%	20
	Four Roses Single Barrel Bourbon, 50%	28
	Hudson Baby Bourbon, 46%	40
	Knob Creek Kentucky Straight Bourbon, 40%	26
	Maker's Mark Bourbon, 45%	18
	Michter's US*1 Small Batch Bourbon, 45.7%	20
	Michter's 10 Year Single Barrel Bourbon, 47.2%	52
□	Pappy Van Winkle Family Reserve 23 Year Bourbon, 47.8%	550
	Willett Pot Still Reserve Bourbon, 47%	22
	Woodford Reserve Bourbon, 45.2%	24

USA, Rye

	Bulleit Rye Whiskey, 45%	18
	Knob Creek Rye Whiskey, 50%	26
	Michter's 10 Year Single Barrel Straight Rye Whiskey, 46.4%	52
	Michter's US*1 Single Barrel Rye Whiskey, 42.4%	22
	Michter's US*1 Single Barrel Rye Whiskey Barrel Strength, 57%	38

The □ symbol denotes special bottles from the Family Collection.

Michter's Toasted Barrel Strength Rye, 53.5%	34
Old Potrero Rye Whiskey, 48.5%	52
Rebel Yell Small Batch Rye Whiskey, 45%	16
Rittenhouse Rye 100 Whiskey, 50%	18
Sazerac 6 Year Old Rye Whiskey, 45%	24
Vulson White Rhino Rye Spirit, 41%	20
Willett 3 Year Single Barrel Cask Strength Rye Whiskey, 56.3%	24
Willett 6 Year Single Barrel Cask Strength Rye Whiskey, 58.7%	32
Willett 7 Year Single Barrel Cask Strength Rye Whiskey, 57.2%	36
USA, Other	
Balcones Baby Blue Corn Whiskey, 46%	48
Death's Door White Whiskey, 40%	18
High West Campfire Whiskey, 46%	22
Jack Daniel's Tennessee Whiskey, 40%	18
Michter's Small Batch American Whiskey, 41.7%	20
Michter's US*1 Sour Mash, 43%	22
St. George "Baller" Whiskey, 47%	40
St. George Single Malt Whiskey, 43%	34
Westward Whisky, 45%	22
Canadian Whiskey	
Canadian Club, 40%	18
Lot 40 Rye, 43%	24
Irish Whiskey	
Jameson Caskmates Stout Edition, 40%	24
Jameson Irish Whiskey, 40%	18
Redbreast 12 Year Pot Still Irish Whiskey, 40%	22
Redbreast 15 Year Pot Still Irish Whiskey, 46%	26
Powers John's Lane Release 12 Year Single Pot Still, 46%	28
Teeling Kyro Rye Gin Cask Finish Irish Whiskey, 46%	26
Japan, Blended Whisky	
Hibiki 17 Year, 43%	256
Hibiki 21 Year, 43%	280
Hibiki "Japanese Harmony", 43%	34
Hibiki "Mellow Harmony", 40%	225
□ Hibiki Special Bottle Collection 2012, 21 Year, 43%	350
□ Hibiki Special Bottle Collection 2013 "Aritayaki", 21 Year, 43%	250
□ Hibiki Special Bottle Collection 2013 "Kutaniyaki", 21 Year, 43%	250
□ Hibiki Special Bottle Collection 2015 "Aritayaki", 30 Year, 43%	450
Nikka All Malt, 40%	32
Nikka From The Barrel, 51.4%	24

Japan, Single Malt	
Hakushu 12 Year, 43%	56
Hakushu 18 Year, 43%	262
Hakushu Distiller's Reserve, 43%	36
□ Yamazaki "Limited Edition" 2015, 43%	150
□ Karuizawa "Cask Strength 5th Release", 61%	300
□ Karuizawa "Cask Strength 6th Release", 59.5%	300
□ Karuizawa "Cask Strength 7th Release", 60.5%	300
□ Karuizawa "Cask Strength 8th Release", 60.1%	300
□ Karuizawa "Cask Strength 9th Release", 59.6%	300
□ Karuizawa "Cask Strength 10th Release", 59.7%	300
□ Karuizawa "Cask Strength 11th Release", 59.2%	300
□ Karuizawa "Cask Strength 12th Release", 59.2%	300
□ Karuizawa "Cask Strength 13th Release", 59.6%	300
□ Karuizawa "Cask Strength 14th Release", 59.7%	300
□ Karuizawa "Geisha" Single Cask Sherry Butt 16 Year No. 125, 61.5%	325
□ Karuizawa "Geisha" Single Cask Sherry Butt 17 Year No. 7436, 60.6%	325
□ Karuizawa "Geisha" Single Cask Sherry Butt 26 Year No. 7402, 60.6%	360
□ Karuizawa "Black" Single Cask Sherry Butt 16 Year No. 2332, 58.5%	325
□ Karuizawa "Blue" Single Cask Sherry Butt 16 Year No. 7221, 59%	325
□ Karuizawa "Green" Single Cask Sherry Butt 15 Year No. 2339, 61.1%	325
□ Karuizawa "Pink" Single Cask Sherry Butt 17 Year No. 895, 58.6%	325
□ Karuizawa "Noh" Single Cask Sherry Butt 15 Year No. 2326, 62.2%	345
□ Karuizawa "Noh" Single Cask Sherry Butt 21 Year No. 6149, 63.6%	425
□ Karuizawa "Noh" Single Cask Sherry Butt 22 Year No. 7460, 62.3%	450
Nikka Taketsuru 21 Year Old, 43%	260
Yamazaki 18 Year, 43%	372
Yamazaki Distiller's Reserve, 43%	38
Japan, Other Whisky	
Nikka Coffey Grain, 45%	26
Nikka Coffey Malt, 45%	30
Suntory "The Chita", 43%	24
India	
Amrut Fusion, 50%	22
Taiwan	
Kavalan Solist Sherry Cask, 57.8%	44
□ Kavalan "Solist" Single Cask Ex-Bourbon (2008), 57.8%	100
Scotland, Blended Whisky	
□ Ballantine's 12 Year (1980s), 43%	100
□ Ben Alder Finest Scotch Whisky (1990s), 40%	90
□ Black And White "Buchanan's Choice" (1960s), 43%	150
□ Black Jack Rare Old Scotch Whisky (1980s), 40%	90

□	Blairmhor “Selected Quality” Pure Malt (1980s), 40%	90
□	Buchanan’s Reserve 12 Year (1970s), 43%	100
□	Calvary (1970s), 40%	90
□	Campbeltown Loch (2009), 40%	90
□	Carnaby St. 4 Year (1970s), 43%	90
□	Chequers 12 Year (1980s), 40%	90
	Chivas Regal 12 Year, 40%	20
□	Clan Robertson (1960s), 43%	90
□	Clanroy (1970s), 43%	90
□	Compass Box “Asyla” (First Release), 43%	100
□	Compass Box “Eleuthera” All Malt (First Release), 46%	100
□	Cutty Sark (1980s), 40%	100
□	Dalvegan Old Highland Malt 10 Year (1970s-1980s), 43%	100
□	Defender “From Those Who Build The World”, 40%	90
□	Dewar’s White Label (1970s), 40%	100
□	Glen Dowan Special Reserve, 40%	90
□	Grand Old Parr 12 Year (1980s), 43%	100
□	Glen Orchy Pure Malt 8 Year (2005), 40%	90
□	Glenfairn Pure Malt 8 Year (1980s), 40%	90
□	Grant’s (1980s), 40%	100
□	Highland Fusilier Finest 8 Year (1970s), 40%	90
□	Highland Queen (1970s), 43%	90
□	His Excellency Special Reserve, 43%	90
□	House of Scotland Special Reserve 12 Year (1970s), 43%	90
□	Inverness Cream (1980s), 43%	90
□	Islay Mist 8 Year (1990s), 40%	90
□	Isle Of Skye 8 Year (2009), 40%	90
	Johnnie Walker Black Label, 40%	18
	Johnnie Walker Blue Label, 40%	50
	Johnnie Walker Gold Label, 40%	20
□	Kintore, 43%	90
	Mackintosh Blended Malt Whisky, 41%	18
□	Macleay Duff “Antique” (1980s), 40%	90
□	Macphail’s Pure Malt 15 Year (1980s), 40%	100
	Monkey Shoulder Blended Malt, 40%	18
	Monkey Shoulder Smokey Monkey, 40%	26
□	The Antiquary “Millennium Edition” 21 Year, 40.8%	125
	GlenDronach Peated Whisky, 46%	22
	Scotland, Grain Whisky	
□	Black Barrel Single Grain (2000s), 40%	90
	Scotland, Single Malt Whisky	
□	Aberlour-Glenlivet Campbell’s Distillery Ltd. 8 Year (1965), 50%	150
	Auchentoshan 12 Year, 40%	26

Auchentoshan Three Wood, 43%	28
Ardbeg 10 Year, 46%	22
Balvenie Caribbean Cask 14 Year, 43%	36
Balvenie DoubleWood 12 Year, 40%	28
Balvenie PortWood 21 Year, 40%	92
□ Blairfindy 40 Year “Blairfindy Raw Cask” Blackadder No.4711, 55%	200
Bowmore 12 Year, 40%	22
□ Bowmore “Bicentenary For Fecchio & Frassa”, 56.2%	800
□ Bowmore Gold Label OB 12 Year (1980s), 43%	150
□ Bowmore Gold Label “De Luxe” OB (1980s), 43%	150
Bruichladdich The Classic Laddie, 50%	24
Caol Ila 12 Year Old Islay Malt, 43%	25
□ Clynelish-Brora 12 Year Ainslie & Heilbron Ltd., 43%	250
□ Dalmore 8 Year Black Label (1970s), 43%	250
Dalwhinnie 15 Year Single Malt, 43%	28
□ Dufftown 13 Year James Macarthur’s Reserve, 59.6%	100
□ Glen Avon 5 Year Fine & Old, 40%	100
□ Glen Grant 10 Year (1958), 45%	250
□ Glendronach 19 Year “The Birds Series” (1990), 43%	390
□ Glenfiddich 8 Year “Straight Malt” (1960s), 43%	300
Glenfiddich 12 Year, 40%	28
Glenfiddich 15 Year Solera Reserva, 40%	32
Glenfiddich Ancient Reserve 18 Year, 40%	46
Glenfiddich 21 Year, 40%	76
Glenlivet 12 Year, 40%	22
Glenlivet 18 Year, 43%	38
□ Glenlivet “Special Export Reserve” George & J.G. Smith Ltd, 43%	250
□ Glenkeith-Glenlivet 12 Year “The Flower Series” Duthie for Samaroli (1969), 46%	250
□ Glenmorangie “Pure Old” Sherry Cask Finish (1963), 43%	550
□ Glenmorangie Single Barrel Vintage Cask (1972), 46%	265
Glenmorangie Quinta Ruban, 46%	28
□ Highland Park 12 Year “From The Islands Of Orkney”, 43%	200
Highland Park 12 Year, 43%	26
Highland Park 18 Year, 43%	46
□ Inchgower “From The House Of Bells” 12 Year, 43%	150
Lagavulin 16 Year, 43%	32
Laphroaig 10 Year, 40%	22
□ Laphroaig 15 Year (2005), 43%	175
Laphroaig PX Cask, 48%	42
□ Longmorn 16 Year Natural Cask Strength, 58.5%	350
□ Macallan 8 Year (1970s), 43%	250
□ Macallan 10 Year (1970s), 43%	225
□ Macallan 12 Year (1970s), 43%	200
Macallan 12 Year, 43%	28
□ Macallan 25 Year “Anniversary Malt Series” (1991), 43%	750

□ Macallan 30 Year Blue Label Sherry Oak, 43%	800
□ Macallan 12 Year “Official Whisky Of Bicentenary Of French Revolution” (1989), 43%	275
□ Macallan 25 Year “Royal Marriage 1948 & 1961 Charles & Diana” (1981), 43%	750
□ Macallan “Special Reserve” 1st Edition Label (1985), 43%	700
□ Macallan Vintage 18 Year (1956), 46%	700
□ Macallan Vintage 18 Year (1957), 46%	700
□ Macallan Vintage 18 Year (1958), 46%	700
□ Macallan Vintage 18 Year (1959), 46%	700
□ Macallan Vintage 18 Year (1960), 46%	700
□ Macallan Vintage 18 Year (1961), 46%	600
□ Macallan Vintage 18 Year (1962), 46%	600
□ Macallan Vintage 18 Year (1963), 43%	600
□ Macallan Vintage 18 Year (1964), 43%	600
□ Macallan Vintage 18 Year (1965), 43%	550
□ Macallan Vintage 18 Year (1966), 43%	550
□ Macallan Vintage 18 Year (1967), 43%	550
□ Macallan Vintage 18 Year (1968), 43%	550
□ Macallan Vintage 18 Year (1969), 43%	550
□ Macallan Vintage 18 Year (1970), 43%	550
□ Macallan Vintage 18 Year (1971), 43%	550
□ Macallan Vintage 18 Year (1972), 43%	525
□ Macallan Vintage 18 Year (1973), 43%	525
□ Macallan Vintage 18 Year (1974), 43%	525
□ Macallan Vintage 18 Year (1975), 43%	525
□ Macallan Vintage 18 Year (1976), 43%	475
□ Macallan Vintage 18 Year (1977), 43%	475
□ Macallan Vintage 18 Year (1978), 43%	450
□ Macallan Vintage 18 Year (1979), 43%	450
□ Macallan Vintage 18 Year (1980), 43%	450
□ Macallan Vintage 18 Year (1981), 43%	375
□ Macallan Vintage 18 Year (1982), 43%	375
□ Macallan Vintage 18 Year (1984), 43%	375
□ Macallan Vintage 18 Year (1985), 43%	375
□ Macallan Vintage 18 Year (1986), 43%	375
□ Milburn 11 Year “The Flower Series” Duthie For Samaroli (1970s), 46%	200
Oban 14 Year, 43%	26
Old Pulteney 12 Year Old, 46%	28
Port Charlotte 10 Year Islay Whisky, 50%	28
□ Springbank 5 Year “Black Label” (1970s), 43%	300
□ Springbank 15 Year “Black Label” (1970s), 46%	300
□ Strathisla 37 Year “Licensed Bottling” Gordon & MacPhail (2011), 43%	400
□ Strathisla-Glenlivet 15 Year (Bottled For Pinerolo Italy), 40%	250
Talisker 10 Year, 45.8%	20
Talisker 18 Year, 45.8%	44
□ Talisker 30 Years Old (1953), 40%	550

Talisker Storm, 45.8%	36
□ Teaninich 22 Years “The Bouquet Series” Samaroli (1959), 46%	300

BRANDY

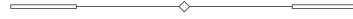

Grape-based

L'Encantada 25 Year Old Armagnac, France, 49.5%	30
Cardenal Mendoza Brandy de Jerez, Spain, 40%	20
Baron Otard XO Cognac, France, 40%	54
Delamain Pale & Dry Cognac, France, 25%	40
□ Hennessy VSOP Cognac (1960s), France, 42%	187
□ Hennessy XO Cognac (1970s), France, 40%	230
Hine Cigar Reserve Cognac, France, 40%	50
Martell Cordon Bleu Cognac, France, 40%	60
□ Martell VOP “3 Stars” Cognac (1960s), France, 40%	250
Metaxa 12 Star, Greece, 40%	18
Pierre Ferrand 1840 Cognac, France, 45%	18
Pierre Ferrand Abel 45 Year Cognac, France, 40%	80
Pierre Ferrand Réserve 20 Year Cognac, France, 40%	32
□ Remy Martin Fine Champagne VSOP Cognac (1960s), France, 40%	225
□ Remy Martin Louis XIII Cognac (1980s), France, 40%	450
Remy Martin VSOP Cognac, France, 40%	18
Remy Martin XO Cognac, France, 40%	58
Cocchi Grappa, Italy, 40%	18
Cocchi Grappa Dorée, Italy, 40%	20
BarSol Pisco, Peru, 41.3%	18

Other Fruit-based

Laird's 100 Proof Straight Applejack, USA, 40%	22
Laird's Jersey Lightning White Apple Brandy, USA, 40%	18
Comte Louise de Lauriton 2004 Domfrontais Calvados, France, 40%	24
Daron Fine Calvados, France, 40%	18
Luxardo Kirsch Eau de Vie Brandy, Italy, 40%	18
Luxardo Slivovitz Plum Brandy, Italy, 40%	18
Luxardo Williams Pear Brandy, Italy, 40%	18
St. George Raspberry Eau de Vie Brandy, USA, 40%	20

SUGARCANE



English Heritage

Banks 5 Year Rum, Caribbean, 43%	18
English Harbour 5 Year Old, Antigua, 40%	24
Equiano Light Rum, Barbados, 43%	24

Plantation O.F.T.D., Caribbean, 69%	22
Plantation Pineapple Stiggin's Fancy Rum, Caribbean, 40%	18
Gosling's Black Seal Rum, Bermuda, 40%	18
Plantation 3 Stars Rum, Barbados, 41.2%	18
Hampden Overproof, Jamaica, 60%	30
Rum Fire, Jamaica, 63%	28
Rum Nation Jamaica White Pot Still, Jamaica, 57%	24
Tiki Lovers White Rum, Caribbean, 50%	24

Spanish Heritage

Caña Brava 7 Year Rum, Panama, 45%	26
Kill Devil 10 Year Belize Travellers 2005 Rum, Belize, 46%	36
Havana Club 3 Year Rum, Cuba, 40%	18
Havana Club 7 Year Rum, Cuba, 40%	20
Brugal 1888 Ron Gran Reserva Familiar Rum, Dominican Republic, 40%	24
El Dorado 12 Year Rum, Guyana, 40%	22
Ron Colón Salvadoreño Rum, El Salvador, 55.5%	24
Ron Zacapa Centenario 23 Rum, Guatemala, 40%	22
Diplomático Ambassador Rum, Venezuela, 47%	58
Diplomático Distillery Collection Barbet Column Stilled, Venezuela, 47%	32
Diplomático Distillery Collection Batch Kettle Still, Venezuela, 47%	32
Diplomático Planas Rum, Venezuela, 47%	18
Diplomático Mantuano Rum, Venezuela, 40%	18
Diplomático Reserva Exclusiva Rum, Venezuela, 40%	20
Flor de Caña 12 Year, Nicaragua, 40%	22
Matusalem 15 Gran Reserva, Cuba, 40%	24

French Heritage/ Agricole-Style/ Cachaça

Maracatu Cachaça, Brazil, 38%	22
Clairin Communal, Haiti, 43%	24
Neisson Le Rhum par Neisson, Martinique, 52.5%	24
Clairin Casimir: Jesse Vida Selection, Haiti, 49.7%	26
Yaguara Cachaça, Brazil, 41.5%	18

AGAVE

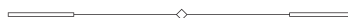

Tequila, Mexico

Altos Olmeca Plata, 40%	20
Altos Olmeca Reposado, 40%	20
ArteNOM 1414 Reposado Tequila, 40%	20
ArteNOM 1549 Organic Blanco Tequila, 40%	18
Don Julio Reposado Tequila, 57%	30
Fuenteseca 12 Year Tequila, 45%	70
Los 7 Ángeles Extra Añejo Cristalino Tequila, 35%	38

Ocho Reposado Tequila, 40%	22
Patrón Silver Tequila, 40%	20

Other Agave, Mexico

Del Maguey Vida Mezcal, 42%	18
Del Maguey Chichicapa Mezcal, 46%	26
Del Maguey Crema de Mezcal, 40%	22
Del Maguey Santa Catarina Minas Arroqueno Mezcal, 49%	38
Del Maguey Wild Papalome Mezcal, 48%	36
Los Danzantes Añejo Mezcal, 43%	26
Los Danzantes Arte 2014 Mezcal, 47%	22
Montelobos Joven Mezcal, 43.2%	22

VODKA

Tried and True, France, 40%	18
Black Cow Vodka, England, 40%	20
Belvedere Vodka, Poland, 40%	20
Grey Goose Vodka, France, 40%	22
Wheatley Vodka, USA, 41%	18

ABSINTHE

St. George Verte Absinthe, USA, 60%	26
Tempus Fugit Duplais Swiss Absinthe Blanche, Switzerland, 60%	28

VERMOUTH

Lillet Blanc Vermouth, France, 17%	14
□ Noilly Prat 1930s Dry Vermouth, France, 16%	120
□ Noilly Prat 1970s Extra Dry Vermouth, France, 18%	120
Noilly Prat Dry Vermouth, France, 18%	12
Carpano Antica Formula Vermouth, Italy, 16.5%	16
□ Cinzano 1940s Dry Vermouth, Italy, 16%	120
Cocchi Americano Rosa Vermouth, Italy, 16.5%	14
Cocchi Americano Vermouth, Italy, 16.5%	14
Cocchi di Torino Vermouth, Italy, 16%	14
Mancino Bianco Ambrato Vermouth, Italy, 16%	14
Mancino Rosso Amaranto Vermouth, Italy, 17%	14
Mancino Secco Dry Vermouth, Italy, 18%	14
□ Martini & Rossi 1940s Red Vermouth, Italy, 16%	115
□ Martini & Rossi 1970s Dry White Vermouth, Italy, 18.5%	49

Martini Extra Dry Vermouth, Italy, 15%	12
Martini Rosso Vermouth, Italy, 15%	12
Punt e Mes Vermouth, Italy, 16%	12
Cinzano 1757 Extra Dry Vermouth, Italy, 18%	18
Cinzano Extra Dry Vermouth, Italy, 18%	16
Asterly Bros. - Scofield's Dry Vermouth, England, 16%	18

APERITIF



Aperol, Italy, 11%	12
Campari, Italy, 25%	12
□ Campari 1960s, Italy, 25%	72
Linie Aquavit, Norway, 41.5%	22

DIGESTIF



Amaro Di Angostura, Trinidad & Tobago, 35%	20
Amaro Montenegro, Italy, 23%	14
Amaro Nonino Quintessentia, Italy, 35%	20
Averna, Italy, 29%	14
Branca Menta, Italy, 28%	14
Braulio, Italy, 35%	16
Cynar, Italy, 16.5%	14
Fernet Branca, Italy, 39%	14
Luxardo Bitter Bianco, Italy, 30%	14
Ramazzotti, Italy, 30%	14
Vecchio Amaro Del Capo, Italy, 35%	18

LIQUEUR



Amaretto Disaronno, Italy, 28%	16
Benedictine, France, 40%	16
□ Benedictine 1970s, France, 35%	34
Chartreuse Green, France, 47%	20
Chartreuse Yellow, France, 40%	20
Chartreuse V.E.P. Yellow, France, 42%	30
Chartreuse V.E.P. Green, France, 54%	30
Cointreau, France, 40%	16
Cointreau 1970s, France, 40%	50
□ Drambuie 1970s, Scotland, 40%	34

Grand Marnier, France, 40%	18
Galliano, Italy, 42.3%	16
Luxardo Albicocca Apricot, Italy, 30%	16
Luxardo Limoncello, Italy, 27%	16
Luxardo Maraschino Liqueur, Italy, 32%	15
Luxardo Sambuca Dei Cesari, Italy, 38%	16
Luxardo Sangue Morlacco Cherry, Italy, 30%	16
Mathilde Cassis Liqueur, France, 16%	16
Mathilde Pêche Liqueur, France, 18%	16
Mathilde Poire Liqueur, France, 18%	16
Picon Biere a L'Orange, France, 18%	16
Pimm's No. 1, England, 25%	16
St. Germain Elderflower Liqueur, France, 20%	16
St. George Spiced Pear Liqueur, USA, 20%	16
Tempus Fugit Creme de Menthe, Switzerland, 28%	16
□ Vintage Orange Curaçao 1930s, France, 25%	160

THE ATLAS CHAMPAGNE COLLECTION

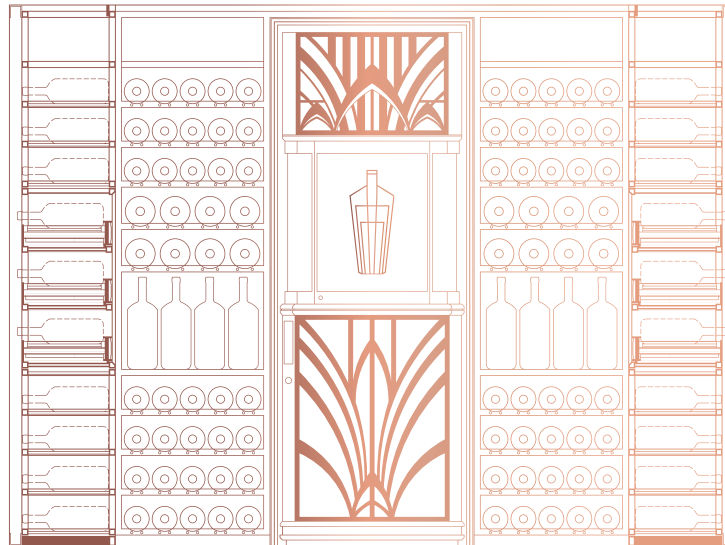

Champagne; a sparkling wine produced adhering to strict regulations and exclusively from the regions of Champagne, France. The Comité Interprofessionnel du vin de Champagne (CIVC) is the governing body for all the wines from Champagne. They have developed a comprehensive set of rules for the production of Champagne, which are regarded as the strictest in the world - thus, every bottle of Champagne is of a guaranteed quality and a specific profile that is unlike any other sparkling wine in the world.



Champagne is celebrated for its versatility and its romantic, rich culture. Extensively documented, Champagne's history is both wide and deep. Having a broad spectrum of styles which are made to be enjoyed in different occasions, Champagne has been present at the world's parties for hundreds of years.

We hear stories of Champagne in war time, on imperial dining tables and being the favoured tippie of the great figures of history. Perhaps it is the tiny bubbles percolating in a golden liquid that cause us to embrace all of the emotions ensconced in Champagne: love, hatred, happiness and tears.

Now is your time to enjoy the finest Champagnes the world has to offer. The ATLAS Champagne Collection is one of the largest in Asia. It has been carefully curated to bring out these sensations and stories through the finest wines from the Champagne region. Whether it is a special occasion or not, we are delighted to offer you our very favourite Champagnes to celebrate the joys in life.

The ATLAS Champagne Collection is arranged into three categories:

La Sélection: featuring beautiful Champagnes for all moments.

Le Terroir: a dedication and celebration of the 17 Grand Crus of Champagne, the single village releases that are at the heart of Champagne culture.

La Prestige: an extraordinary list of the most renowned Champagnes drawn from the Parkview Family Cellar and from the most iconic Champagne houses.

Go ahead and explore the remarkable world of Champagne. Our wine team stands ready to assist you in your journey.

Jack Cheung, *Family Sommelier*

Alexandru Marinescu, *Wine Captain*

The ATLAS Champagne Collection On Date of Printing
233

La Sélection

- Blancs
- Rosés

Le Terroir – Montagne De Reims

- Ambonnay
- Beaumont-sur-Vesle
- Bouzy
- Louvois
- Mailly
- Puisieulx
- Sillery
- Verzenay
- Verzy

Le Terroir – Vallée De La Marne

- Aÿ
- Tours-sur-Marne

Le Terroir – Côte Des Blancs

- Avize
- Chouilly
- Cramant
- Le Mesnil-Sur-Oger
- Oger
- Oiry

Le Terroir – Mixed Grand Cru Villages

- Blancs
- Rosés

La Prestige

- Piper-Heidsieck
- Charles Heidsieck
- Krug
- Salon
- Dom Pérignon
- Pol Roger
- Louis Roederer
- Bollinger
- Taittinger
- Deutz
- G.H. Mumm
- Shipwreck Champagne

RARE & SPECIAL BOTTLES

The ATLAS Champagne Collection includes some genuine treasures, of which only one or two bottles are available. Because of the extraordinarily rare nature of these bottles, they will be crossed off once enjoyed by our guests. If your preferred Champagne is not currently available, please accept our most sincere apologies! We would be delighted to recommend a suitable alternative.

The □ symbol denotes special bottles from the Family Collection.

LA SÉLECTION

In La Sélection, we celebrate great diversity of Champagne, bringing you a wealth of styles to suit your mood and the occasion. There are famous Champagne houses represented here, with both vintage and non-vintage champagnes for you to choose from.

BLANCS

NON-VINTAGE

Diebolt-Vallois "Tradition"	NV	140
Bauget-Jouette La Carte Blanche Brut	NV	140
Serge Mathieu "Cuvée Prestige"	NV	140
Roger Coulon "Heri-Hodie Grande Tradition" Premier Cru	NV	150
Pol Roger Brut Reserve	NV	150
Charles De Cazanove Vieille France Blanc de Blanc Brut	NV	160
Telmont Réserve Brut	NV	160
Philippe Gamet "Caractères" Extra-Brut	NV	165
Lelarge-Pugeot Blanc de Blancs Extra-Brut	NV	180
Benoît Lahaye Blanc de Noirs Extra-Brut (d: 2016-10)	NV	180
Lelarge Pugeot "Les Meuniers de Clémence" Premier Cru Extra-Brut	NV	180
Tarlant "Zero" Brut Nature (d: 2014-09)	NV	190
Drappier "Zero" Brut Nature Blanc de Noirs (d: 2016-09)	NV	190
Fleury Blanc de Noirs	NV	190
Jean-François Launay "Grain de Folie" Blanc de Blancs	NV	220
Bérêche & Fils "Les Beaux Regards" Blanc de Blancs (v: 2012 d: 2016-03)	NV	220
Franck Pascal "Reliance" Brut Nature (d: 2014-10-02)	NV	220
Ruinart Blanc De Blanc	NV	260
Drappier "Quattor" Blanc de Blancs	NV	250
Gosset Extra Brut	NV	260
Lanson "Extra Age" (d: 2016-06)	NV	270
Larmandier Bernier Longitude Blanc de Blancs	NV	270
Emmanuel Brochet "Le Mont Benoit" Premier Cru Extra-Brut	NV	280
Benoît Lahaye Violaine	NV	290
Tarlant "Cuvée Louis" Extra-Brut (d: 2014-07)	NV	290
Laherte Frères "Les Empreintes" Extra-Brut (d: 2012-03)	NV	300
Bérêche & Fils "Reflet d'Antan" (d: 2016-04)	NV	380
Marie-Courtin "Efflorescence" Blanc de Noirs Extra-Brut	NV	400
Gosset "15 ans de Cave a Minima"	NV	400
Tarlant "BAM!" Brut Nature (d: 2014-11-11)	NV	420
Laherte-Frères "Les 7" Extra-Brut	NV	450
David Léclapart "L'Apôtre" Premier Cru Blanc de Blancs Pas Dosé (v: 2009)	NV	450

□ David Léclapart "L'Artiste" Premier Cru Blanc de Blancs Pas Dosé (v: 2010)	NV	500
□ David Léclapart "L'Astre" Premier Cru Blanc de Noirs Pas Dosé (v: 2011)	NV	500
□ Doyard "La Libertine" Doux	NV	580

VINTAGE

Philippe Gamet Millésime Brut Nature	2012	220
Chartogne-Taillet "Fiacre" (v: 2010)	2010	230
Laherte Frères "Les Vignes d'Autrefois" Blanc de Noirs Extra-Brut (d: 2011-01)	2007	240
Nominé-Renard "Special Club"	2011	240
L. Aubry Fils "Le Nombre d'Or Campaniae Veteres Vites"	2013	240
Chapuy Livrée Noire	2012	250
Geoffroy "Volupté" Premier Cru (d: 2016-06)	2008	250
Larmandier-Bernier "Terre de Vertus" Premier Cru Blanc de Blancs Brut Nature	2010	250
Philippe Gonet Blanc de Blancs	2009	260
Chartogne-Taillet "Les Beaux Sens" Blanc de Meunier Extra-Brut (v: 2011)	2011	280
Roses de Jeanne / Cedric Bouchard "Les Ursules" Blanc de Noirs	2011	280
Chartogne-Taillet "Chemin de Reims" Blanc de Blancs Extra-Brut	2010	290
Pol Roger Millésime	2006	300
Francis Boulard "Les Rachais" Blanc de Blancs Extra-Brut (d: 2015-03-07)	2008	300
Duval-Leroy "Authentis Cumières" Premier Cru Blanc de Noirs	2003	300
Vilmart & Cie "Coeur de Cuvée" Premier Cru (d: 2014-03)	2007	400
Barons de Rothschild Blanc de Blancs	2006	600
Boërl & Kroff "B de Boërl & Kroff" (d: 2011-11)	2000	1000

ROSÉS

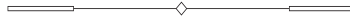

Diebolt-Vallois Rosé	NV	160
Ayala Rosé Majeur	NV	180
Chapuy Rosé Tradition	NV	180
Telmont Réserve Rosé	NV	180
Pierre Péters "Rosé for Albane"	NV	185
Drappier Rosé Brut Nature (d: 2016-08)	NV	190
Etienne Calsac "Rosé de Craie"	NV	190
Guy Charlemagne Rosé	NV	200
Philipponnat "Royale Réserve Rosé" (d: 2015-09)	NV	210
Boizel Rosé	NV	250
Ruinart Rosé	NV	265
Laherte Frères "Les Beaudiers" Rosé de Saignée Extra-Brut (d: 2012-01)	NV	300
Deutz Rosé	2014	345
Bollinger Rosé	2006	360

CHAMPAGNE

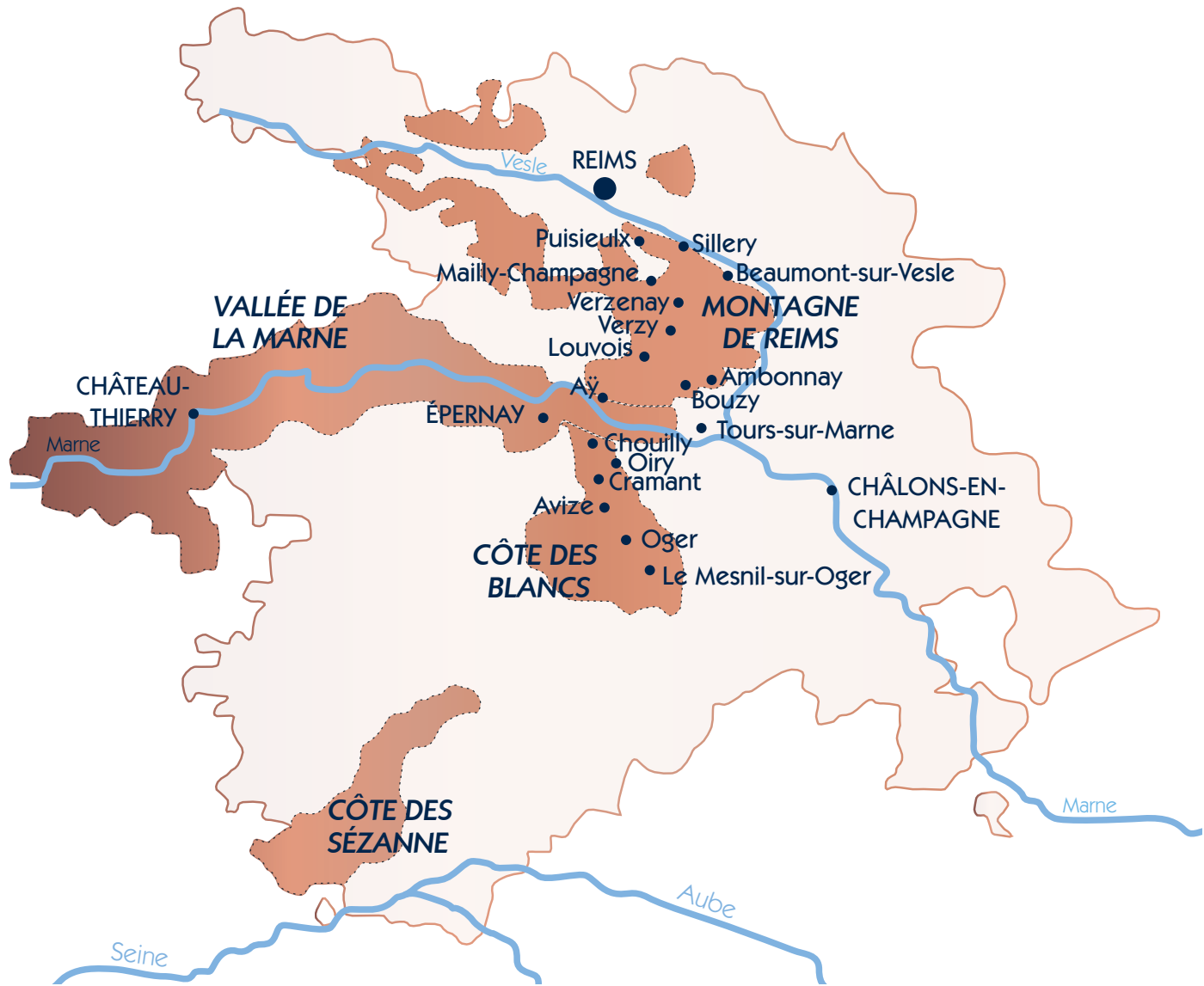
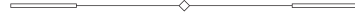

 Grand Cru Vineyards

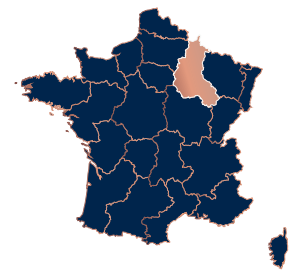

LE TERROIR

In this section, we adhere to the "échelle des crus" system that was developed in the mid-1900s. This system divides the villages of Champagne into three levels of quality. From the highest tier, we present the 17 Grand Crus here, which make up just nine percent of the villages in the Champagne region.

MONTAGNE DE REIMS



AMBONNAY

Paul Déthune Rosé (d: 2014-08)	NV	170
Eric Rodez "Cuvée des Crayères" (d: 2015-05)	NV	170
Paul Déthune Blanc de Noir	NV	210
Paul Déthune "Cuvée Prestige - Princesse des Thunes" (d: 2013-10)	NV	240
Eric Rodez Blanc de Noirs (d: 2016-05)	NV	270
Eric Rodez Rosé (d: 2016-05)	NV	300
H. Billiot & Fils "Cuvée Laetitia" (d: 2013-10-21)	NV	340
Marie-Noelle Ledru "Cuvée du Goulté" Blanc de Noirs Extra-Brut	2012	360
Marie-Noelle Ledru Millésime Brut Nature	2008	380
Egly-Ouriet "Les Crayères" Blanc de Noirs	NV	380
Paul Déthune "Cuvée à l'Ancienne" (d: 2012-01)	NV	500
Marguet Père & Fils "Les Crayères" Extra-Brut (d: 2016-03)	2011	600
Marguet Père & Fils "La Grande Ruelle" Blanc de Noirs Extra-Brut (d: 2016-03)	2011	600
Marguet Père & Fils "Le Parc" Blanc de Blancs Extra-Brut (d: 2016-03)	2011	600
Marguet Père & Fils "Les Bermonts" Blanc de Blancs Extra-Brut (d: 2014-12)	2010	600
Marguet Père & Fils "Les Crayères" Extra-Brut (d: 2014-07)	2009	600

BEAUMONT-SUR-VESLE

Paul Sadi "Clos Virgile"	2012	290
--------------------------	------	-----

BOUZY

Baron d'Auvergne "La Marguerite en Folie"	NV	260
Duval-Leroy "Authentis Bouzy" Blanc de Noirs Brut Nature	2005	280
Pierre Paillard "Les Maillerettes" Blanc de Noirs Extra-Brut (d: 2016-04)	2010	300
Pierre Paillard "Les Mottelettes" Blanc de Blancs Extra-Brut (d: 2016-03)	2010	300
Camille Savès "Cuvée Anaïs Jolicoeur"	2012	350
Camille Savès "Les Loges" Blanc de Noirs	NV	400
Brice "Bouzy Millésime"	2008	400
Benoît Lahaye "Le Jardin de la Grosse Pierre" Brut Nature (d: 2016-02)	2011	500

LOUVOIS

Guy de Chassey "Cuvée Antide"	NV	300
-------------------------------	----	-----

MAILLY

Ernest Remy Blanc de Noirs	NV	300
Ernest Remy Blanc de Noirs Demi-Sec	NV	300
Champagne "L'Intemporelle" Mailly	2007	450

PUISIEULX

Chaumont Blanc de Blanc	2008	220
François Secondé "Les Petites Vignes"	NV	350

SILLERY

François Secondé Blanc de Blancs	2008	220
François Secondé "La Loge" Blanc de Noirs	NV	270

VERZENAY

Bernard Hatte "Cuvée Benjamin"	2012	240
Godmé Père et Fils Brut Millésimé	1999	350

VERZY

Louis de Sacy "Grand Soir"	2003	450
----------------------------	------	-----

VALLÉE DE LA MARNE

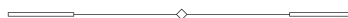

Aÿ

Gaston Chiquet "Blanc de Blancs d'Aÿ" (d: 2016-03)	NV	220
Philipponnat "Le Léon" Blanc de Noirs Extra-Brut (d: 2015-02)	2006	550
Jacquesson "Vauzelle Terme" Blanc de Noirs Extra-Brut (d: 2013-02-13)	2004	800
□ Henri Giraud Blanc de Blancs	NV	1300
□ Henri Giraud "Argonne" Blanc de Blancs	2004	1400
	2002	1600

TOURS-SUR-MARNE

Lamiable "Cuvée Heliades" Rosé	NV	270
Lamiable "Les Meslaines" Blanc de Noirs	2009	350
Lamiable "Cuvée Pheerie" Blanc de Blancs	2008	400
Harlin Pere et Fils "Cuvée Ephémère" Blanc de Noirs Extra-Brut (d: 2016-04)	2010	400

CÔTE DES BLANCS



AVIZE

Franck Bonville "Camille Bonville" Blanc de Blancs	NV	180
Varnier-Fannièrre "Cuvée St-Denis" Blanc de Blancs	NV	260
Pierre Callot "Clos Jacquin" Blanc de Blancs	NV	350
Larmandier-Bernier "Les Chemins d'Avize" Blanc de Blancs Extra-Brut	2010	410
Jacquesson "Champ Caïn" Blanc de Blancs Extra-Brut (d: 2013-02-27)	2004	900

CHOUILLY

Jack Legras "Cuvée Le Mont Aigu" Blanc de Blancs	NV	235
Lenoble "Les Aventures" Blanc de Blancs	NV	350
R&L Legras "Saint-Vincent" Blanc de Blancs	2000	350
Veuve J. Lanaud "Les Prêtresses" Blanc de Blancs (d: 2016-07-30)	2008	360

CRAMANT

G.H. Mumm "Mumm de Cramant" Blanc de Blancs (d: 2014-02)	NV	250
Bonnaire "Prestige" Blanc de Blancs	NV	350

LE MESNIL-SUR-OGER

Pierre Moncuit "Nicole Moncuit" Vieille Vignes Blanc de Blancs	2004	290
Pierre Moncuit "Nicole Moncuit" Vieille Vignes Blanc de Blancs	2005	320

OGER

Jean Milan "Terres de Noël" Blanc de Blancs	2009	250
Franck Bonville "Les Belles Voyes" Blanc de Blancs	NV	350
□ Claude Cazals "Clos Cazals" Blanc de Blancs Extra-Brut	2002	450

OIRY

Suenen Blanc de Blancs Extra-Brut	NV	380
-----------------------------------	----	-----

MIXED GRAND CRU VILLAGES



BLANCS

Delamotte Brut	NV	135
Delamotte Blanc de Blancs	NV	190
Petit le Brun et Fils Blanc de Blancs	NV	180
De Sousa "Réserve" Blanc de Blancs	NV	190
Lancelot-Royer "Cuvée des Chevaliers" Blanc de Blancs	NV	190
Pierre Péters Blanc de Blancs Extra-Brut	NV	190
De Sousa "Mycorhize" Blanc de Blancs Extra-Brut	NV	220
Lallier "Millesimés"	2005	230
Delamotte Brut Magnum	NV	240
Petit et Bajan "Nuit Blanche" Blanc de Blancs (d: 2017-05-03)	NV	270
Benoît Lahaye "Late Disgorgement" Extra Brut (d: 2016-10)	2007	270
Dhondt-Grellet "Prestige du Moulin" Blanc de Blancs	NV	280
Ayala Blanc de Blancs (d: 2015-09)	2008	290
Pierre Péters "Réserve Oubliée" Blanc de Blancs	NV	290
Taittinger "Prélude"	NV	290
Egly-Ouriet "Vieillessement Prolongé" Extra-Brut	NV	300
Philipponnat "Cuvée 1522" (d: 2016-03)	2006	300
Suennen "C+C" Blanc de Blancs Extra-Brut	NV	380
Ayala "Cuvée Perle d'Ayala"	2005	390
Delamotte Blanc de Blancs	2002	400
Suennen Blanc de Blancs Extra-Brut	2009	450
Bruno Paillard Blanc de Blancs (d: 2013-04)	2004	500
Delamotte "Collection" Blanc de Blancs	2002	750
□ Delamotte "Collection" Blanc de Blancs (Magnum)	1970	3500

ROSÉS

Marguet Père & Fils "Shaman 12" Rosé Extra-Brut	NV	210
Egly-Ouriet Grand Cru Brut Rosé	NV	240
Petit et Bajan "Nymphaea" Rosé (d: 2017-05-03)	NV	300

LA PRESTIGE

This section shares our family's philosophy about being a patient and persistent collector of some of the finest things in the world. This value is shared by our family and many of the traditional Champagne families. Here we present truly extraordinary Champagnes from the Parkview Family Cellar and some of the greatest Champagne houses. "Prestige Cuvée" is the word used by the houses to describe their, and therefore our, best offerings.

PIPER-HEIDSIECK

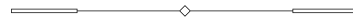

Credited as a Champagne worthy of a queen, Marie Antoinette was the first brand ambassador of Piper-Heidsieck back in 1785. Cuvée Rare was created in 1885 to celebrate its centennial with a bottle designed by Pierre-Karl Fabergé, star jeweler of Russian Tsar Alexander III. Piper today still gives the same dash of seduction it has since 1785.

Piper-Heidsieck Cuvée Réserve Essentiel ATLAS	NV	170
Piper Heidsieck Millésime	2008	210
Piper-Heidsieck Rare	2006	580

CHARLES HEIDSIECK



In 1851, at the young age of 29, Charles Heidsieck founded the house bearing his own name. Now owned by the EPI group since 2011, the house is gaining its former glory as one of the most highly esteemed champagne houses of the century. Headed by Cellarmaster Cyril Brun, these champagnes are characterized by freshness, power, richness and elegance.

Charles Heidsieck "Brut Réserve" (d: 2016)	NV	170
Charles Heidsieck Millésime	2012	450

KRUG

Behind every precious drop of Krug stands the dream of a visionary. One man who, long before others, understood that the essence of Champagne is pleasure. Over 170 years ago, Joseph Krug broke with convention to follow this vision. In doing so, he created some of most generous expressions of Champagne each year. This tradition continues to this day.

□ Krug "Clos d'Ambonnay" Grand Cru Blanc de Noirs	1995	5400
□ Krug "Clos d'Ambonnay" Grand Cru Blanc de Noirs	1996	7000
□ Krug "Clos d'Ambonnay" Grand Cru Blanc de Noirs	2000	8000
□ Krug "Clos du Mesnil" Grand Cru Blanc de Blancs	1988	6500
□ Krug "Clos du Mesnil" Grand Cru Blanc de Blancs	1989	5000
□ Krug "Clos du Mesnil" Grand Cru Blanc de Blancs	1990	4900
□ Krug "Clos du Mesnil" Grand Cru Blanc de Blancs	1992	4500
□ Krug "Clos du Mesnil" Grand Cru Blanc de Blancs	1998	5000
Krug "Grande Cuvée" 169 Ème Édition	MV	520
Krug	2004	580

SALON

Salon was created as a private label, from similar beginnings as the more famous Cristal. Since its first vintage in 1905, Salon was shared among private clients and friends of the visionary Eugène Aimé Salon, who believed that the Chardonnay in Le-Mesnil-Sur-Oger could make fine and elegant Champagnes without blending with Pinot Noir and Pinot Meunier. And so the idea of Blanc de Blancs was born.

□ Salon "S" Le Mesnil Grand Cru Blanc de Blancs	1971	9000
□ Salon "S" Le Mesnil Grand Cru Blanc de Blancs	1990	5000
□ Salon "S" Le Mesnil Grand Cru Blanc de Blancs	1995	3500

DOM PÉRIGNON

First released in 1921, during the dawn of the Art Deco era, this Champagne bears the same name as the famous Benedictine monk who arguably created Champagne. One of the first “Cuvée” concepts, it was soon destined to be one of the blue bloods of Champagne.

Dom Pérignon "Chefs de Cave Legacy Edition"	2008	850
□ Dom Pérignon "Plénitude Troisième (P3)"	1971	8000
□ Dom Pérignon "Réserve de l'Abbaye"	1990	4000
□ Dom Pérignon	1947	6000
□ Dom Pérignon	1964	3000
□ Dom Pérignon	1969	3000
□ Dom Pérignon	1971	2900
□ Dom Pérignon	1973	2800
□ Dom Pérignon	1976	2400
□ Dom Pérignon (Jeroboam)	2000	6300
Dom Pérignon	1990	1200
Dom Pérignon	2012	450

POL ROGER

The relationship of Pol Roger and the beloved Sir Winston Churchill was never a commercial or superficial one. Pol Roger had been the favourite champagne of Churchill since 1908 and had even befriended Madame Odette Pol-Roger at a party at the British Embassy in Paris in 1944. In 1984 Pol Roger honored this legendary relationship with the release of the Pinot Noir-dominant Cuvée Sir Winston Churchill.

Pol Roger “Cuvée Sir Winston Churchill”	1979	3500
Pol Roger “Cuvée Sir Winston Churchill”	1988	3000
Pol Roger “Cuvée Sir Winston Churchill” (Magnum)	1999	2000
Pol Roger “Cuvée Sir Winston Churchill” (Jeroboam)	1988	12000

LOUIS ROEDERER

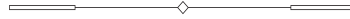

Being the favourite house of Tsar Alexander II, Louis Roederer technically created the world's first "Prestige Cuvée" for the paranoid Tsar in 1876. Living in fear of assassination by poisons and bombs, he ordered a Champagne in clear bottles and with a flat bottom, to be made and served for the famous Three Emperors Dinner at Café Anglais in Paris. The first commercially available vintage of Cristal was 1945, many decades after the original release. Yet the famous story of its founding remains part of Champagne's rich history.

□ Louis Roederer "Cristal"	1964	8000
□ Louis Roederer "Cristal"	1966	6000
□ Louis Roederer "Cristal"	1976	4900
□ Louis Roederer "Cristal"	1981	3000
Louis Roederer "Cristal"	2014	900
Louis Roederer "Collection 242"	MV	160

BOLLINGER



Known as the famed James Bond Champagne, Bollinger is one of most respected Champagne houses. Bollinger's famous Prestige Cuvée, "La Grande Année" is not the only sought-after label from this house, The "Vieilles Vignes Françaises" made from parcels of ungrafted Pinot Noir and the late disgorgement "Récemment Dégorgé (R.D.)" label are also on the top of connoisseurs' lists.

□ Bollinger "Récemment Dégorgé (R.D.)" Extra Brut (<i>Silver Jubilee Edition</i>)	1966	5000
Bollinger "Récemment Dégorgé (R.D.)" Extra Brut	1979	2000
Bollinger "Récemment Dégorgé (R.D.)" Extra Brut	1981	1800
□ Bollinger "Récemment Dégorgé (R.D.)" Extra Brut (Magnum)	1973	4500
□ Bollinger "Vieilles Vignes Françaises" Blanc de Noirs	1986	6000
□ Bollinger "Vieilles Vignes Françaises" Blanc de Noirs	1989	6000
□ Bollinger "Vieilles Vignes Françaises" Blanc de Noirs	1990	8000
Bollinger La Grande Année	2007	500
Bollinger La Grande Année	2012	480

TAITTINGER

The name Taittinger is very much associated with the French political world. Pierre Taittinger, was a powerful politician and a champagne distributor. Pierre restored the House of the Counts of Champagne in Reims during his lifetime, before it was unfortunately destroyed by the Germans during the World War II. The Prestige Cuvée of Taittinger was created to commemorate the powerful reign of the Counts of Champagne during the Medieval Ages.

Taittinger "Comte de Champagne" Blanc de Blancs	1982	2100
Taittinger "Comte de Champagne" Blanc de Blancs	2006	500
□ Taittinger "Comte de Champagne" Blanc de Blancs (Magnum)	1986	4000

TAITTINGER COLLECTION

"Imagine a bottle of Champagne as a canvas. Imagine that the wine it contains is a muse. Then introduce a great artist to a great vintage..."

It is believed by many winemakers that winemaking is like painting, where the grapes are the canvas provided by the almighty Mother Nature. Champagne Taittinger nurtured the idea of art in wine and wine in art, inviting world famous artists to design the labels for champagne bottles. The birth of the Taittinger Collection series sees its 13th member in 2016. This collection is not just a list of the finest Champagnes, but also an archive of the quintessence of modern art.

□ Taittinger Collection Series #1 "Vasarely"	1978
□ Taittinger Collection Series #2 "Arman"	1981
□ Taittinger Collection Series #3 "Masson"	1982
□ Taittinger Collection Series #4 "Da Silva"	1983
□ Taittinger Collection Series #5 "Lichtenstein"	1985
□ Taittinger Collection Series #6 "Hartung"	1986
□ Taittinger Collection Series #7 "Imai"	1988
□ Taittinger Collection Series #8 "Corneille"	1990
□ Taittinger Collection Series #9 "Matta"	1992
□ Taittinger Collection Series #10 "Zao Wou Ki"	1998
□ Taittinger Collection Series #11 "Rauschenberg"	2000
□ Taittinger Collection Series #12 "Sow"	2002

Complete set of 12 bottles 11000

DEUTZ

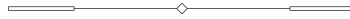

Established in 1838, Deutz has a glorious past. Being the favourite Champagne of the English in the 1900s, Deutz exported more than 600,000 bottles to the United Kingdom by then. The company is a living fossil, which is a testament to the glorious history of Champagne as one of the most celebrated drinks in the world. Nowadays Deutz is a rare find, especially its prestigious tribute to the owner, the Cuvée William Deutz.

Deutz "Cuvée William Deutz"	1961	3000
□ Deutz "Cuvée William Deutz" (Jeroboam)	1990	7000
Deutz "Cuvée Amour de Deutz"	1999	600
Deutz "Cuvée Amour de Deutz"	2005	700

G . H . M U M M



Established in 1827, this German family created the famous "Cordon Rouge", a silk ribbon on each bottle of Champagne, which became iconic in the Champagne bottle designs. By 1904, Mumm became the official supplier of Champagne to British royalty. Mumm's prestige cuvée is named after the visionary man who led Champagne Mumm into quality and international prestige in the 20th Century.

□ G.H. Mumm "Cuvée René Lalou"	1973	1800
G.H. Mumm "Cuvée René Lalou"	1976	1800

SHIPWRECK CHAMPAGNE

On 26 October 1916, amidst the devastation of the World War I, a small Swedish smuggling schooner named “Jönköping” was being quietly loaded with contraband in the city of Gävle in the south of Sweden. Among the packing list was a modest 3,000 bottles of Champagne, tasted, liked and ordered by Tsar Nikolai II, the last Emperor of the Russian Empire. It was Jönköping’s tenth smuggling journey of the year. Everything seemed to go smoothly, with none of the crew suspecting that this trip would be their last.

The day was 3 November of 1916, when a German U-22 submarine intercepted this unlucky Jönköping off the Finnish coast and sank it along with its haul of precious contraband. The Champagnes together with the Jönköping, since then, quietly slept at a depth of 64 meters under the sea, for the next 82 years.

Jönköping was salvaged in 1998, its cargo held the 1907 Heidsieck & Co. Monopole “Goût Américain”, a Champagne which was also served on the famous Titanic (ironically also sunk in 1912). Fortunately, due to the perfect pressure and temperature deep in the Baltic sea, many of the original 3,000 Champagne bottles made it through this 90-year transcendence of time safely, with corks intact and no leakage.

□ Heidsieck & Co. Monopole “Goût Américain”	1907	190,700
Heidsieck & Co. Monopole “Goût Américain” Extra Dry	NV	185



WINES OF THE WORLD

Presenting our appreciation for the finer things in life.
A carefully curated collection sourced from all around the globe.

WHITE

Billaud-Simon Chablis 2018 (375ml) Burgundy, France • Chardonnay	55
Tselepos Classic Mantinia 2017 Peloponnese, Greece • Moschofilero	80
Dionysos Mantinia 2017 Mantinia, Greece • Moschofilero	90
Dr Loosen Wehlener Sonnenuhr Kabinett 2020 Mosel, Germany • Riesling	95
Giacomo Ascheri 'Cristina Ascheri' 2016 Piemonte, Italy • Arneis	100
Ktima Gerovassiliou Single Vineyard 2016 Macedonia, Greece • Malagousia	100
Bouchard Père & Fils Bourgogne Chardonnay Reserve 2019 Burgundy, France • Chardonnay	105
Domaine Rolet Pere & Fils Arbois Blanc Tradition 2011 Jura, France • Chardonnay, Savagnin	105
Coldstream Hills 2018 Yarra Valley, Australia • Chardonnay	110
Mario Schiopetto Collio DOC 2019 Friuli-Venezia Giulia, Italy • Pinot Grigio	110
Tournon Landsborough 2016 Victoria, Australia • Chardonnay	110
Yves Cuilleron "Les Vignes d'à Côté" 2019 Rhône Valley, France • Viognier	110
Domaine Guiberteau Saumur 2009 Loire Valley, France • Chenin Blanc	115

WINES OF THE WORLD - WHITE

La Perrière Blanc Fumé de Pouilly 2020 Loire Valley, France • Sauvignon Blanc	115
Nautilus 'The Paper Nautilus' Sauvignon Blanc 2020 Marlborough, New Zealand • Sauvignon Blanc	120
Marcel Deiss 2015 Alsace, France • Riesling	120
Pazo Señorans Albariño 2021 Rías Baixas, Spain • Albariño	120
Mme Laroche, Domaine aux Moines Savennières-Roche aux Moines 1999 Loire Valley, France • Chenin Blanc	120
François Pinon Moelleux Vouvray 2003 Loire Valley, France • Chenin Blanc	135
Domaine Guiberteau "Clos de Guichaux" Saumur 2008 Loire Valley, France • Chenin Blanc	140
Schuchmann 'Vinoterra' Kisi 2012 Khaketi, Georgia • Kisi	145
Schmelz Grüner Smaragd Best Of 2012 Wachau, Austria • Grüner Veltliner	145
Henri Bourgeois La Demoiselle de Bourgeois Pouilly-Fume 2018 Loire Valley, France • Sauvignon Blanc	145
Domaine JA Ferret Pouilly-Fuissé 2018 Burgundy, France • Chardonnay	150
Domaine Du Roc Des Boutires 'Aux Bouthières' Pouilly-Fuissé 2019 Burgundy, France • Chardonnay	150
Mme Laroche, Domaine aux Moines Savennières-Roche aux Moines 2013 Loire Valley, France • Chenin Blanc	150
Weingut Johann Topf "Hasel" 2007 Niederosterreich, Austria • Sauvignon Blanc	150
Domaine Rolet Père & Fils Arbois Vin Jaune (620ml) 2009 Jura, France • Savagnin	150
Hirsch Kammerer Lamm Reserve 2011 Kamptal, Austria • Grüner Veltliner	160
Lucien Le Moine Bourgogne Blanc 2015 Burgundy, France • Chardonnay	160
Jean-Paul & Benoit Droin Chablis 1er Cru Vaillons 2019 Burgundy, France • Chardonnay	160
V. Guibert de la Vaissière Mas de Daumas Gassac 2016 Languedoc-Roussillon, France • Viognier, Petit Manseng	160
Domaine Paul Pillot Saint-Aubin 1er Cru 'Charmois' 2018 Burgundy, France • Chardonnay	190
Domaine Simha "Rani" 2013 Tasmania, Australia • Riesling	200

Egon Müller Scharzhofberger Kabinett 2011 Mosel, Germany • Riesling	220
Étienne Guigal Condrieu 2015 Rhône Valley, France • Viognier	220
Domaine Dehours Mareuil Le Port Côteaux Champenois 2011 Champagne, France • Chardonnay	240
Faiveley Puligny-Montrachet 1er Cru Champ Gain 2018 Burgundy, France • Chardonnay	280
Château Pape-Clément Blanc Pessac-Léognan 2004 Bordeaux, France • Semillion, Sauvignon Blanc	320
Joseph Drouhin 1er Cru Morgeot "Marquis de Laguiche" Chassagne-Montrachet 2014 Burgundy, France • Chardonnay	360
Vincent Girardin Corton-Charlemagne 2015 Burgundy, France • Chardonnay	380
Vincent Girardin 1er Cru Les Genevrières Meursault 2005 Burgundy, France • Chardonnay	430
Domaine François Mikulski Meursault 1er Cru Poruzots 2012 Burgundy, France • Chardonnay	440

ROSÉ

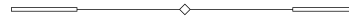

Foncalieu Les Cardounettes Rosé 2019 IGP Pays d'Oc, France • Syrah	85
Château d'Ollières 2020 Provence, France • Cinsault, Grenache	95
Chateau D'Esclans Whispering Angel 2020 Provence, France • Grenache, Cinsault, Rolle	100

RED



E. Guigal Côtes-du-Rhône Rouge (375ml), 2017 Rhône Valley, France • Syrah, Grenache, Mourvèdre	50
Château L'escadre Blaye Tradition (375ml), 2017 Bordeaux, France • Merlot, Cabernet Sauvignon, Malbec	50
Marqués de Tomares Crianza, 2018 Rioja, Spain • Tempranillo, Graciano	95
Vietti Tre Vigne Barbera d'Asti DOCG 2019 Piedmont, Italy • Barbera	100
Château L'Escadre Grande Réserve 2016 Bordeaux, France • Merlot, Cabernet Sauvignon, Malbec	105
Lethbridge "Que Syrah Syrah" 2017 Victoria, Australia • Shiraz	110
Garzón Tannat Reserva 2019 Maldonado, Uruguay • Tannat	110
E. Guigal Côtes-du-Rhône Rouge 2018 Rhône Valley, France • Syrah, Grenache, Mourvèdre	115
Château Simard Saint-Émilion Grand Cru 2011 Bordeaux, France • Merlot, Cabernet Franc	120
Clos Saint-Vincent Saint-Émilion Grand Cru 2015 Bordeaux, France • Merlot, Cabernet Franc, Cabernet Sauvignon	120
Domaine Rolet Père & Fils Arbois Rouge Tradition 2012 Jura, France • Poulsard, Trousseau, Pinot Noir	120
Château Bechereau Lalande de Pomerol 2018 Bordeaux, France • Cabernet Franc, Merlot	135
Tyler, Pinot Noir 2017 Santa Barbara, USA • Pinot Noir	140
Domaine Faiveley Bourgogne 2020 Burgundy, France • Pinot Noir	145
R. López de Heredia, Viña Bosconia Tinto Reserva 2009 Rioja, Spain • Tempranillo	150
Taaibosch Crescendo 2018 Stellenbosch, South Africa • Cabernet Franc, Merlot, Cabernet Sauvignon	150
Felton Road Bannockburn 2020 Central Otago, New Zealand • Pinot Noir	160
Nittardi "Casanuova di Nittardi" Vigna Doghessa Chianti Classico DOCG 2018 Tuscany, Italy • Sangiovese	160
Salentein 2019 Uco Valley, Argentina • Malbec	160

RED - WINES OF THE WORLD

Waits-Mast Mariah Vineyard 2016 Mendocino Ridge, USA • Pinot Noir	160
Domaine Grand Veneur Chateauneuf-du-Pape Le Miocene 2019 Rhône Valley, France • Syrah, Grenache, Mourvèdre	175
R. López de Heredia Viña Tondonia 2009 Rioja, Spain • Tempranillo, Garnacho, Mazuelo, Graciano	175
Paul Bara Coteaux Champenois Bouzy Rouge Grand Cru 2008 Champagne, France • Pinot Noir	180
Prunotto Barolo DOCG 2017 Piemonte, Italy • Nebbiolo	180
Tenuta di Collosorbo Brunello Di Montalcino 2017 Tuscany, Italy • Sangiovese	180
Château Pichon Longueville Comtesse de Lalande Réserve (de la Comtesse) Pauillac 2013 Bordeaux, France • Cabernet Sauvignon, Merlot, Cabernet Franc, Petit Verdot	190
Tommasi Amarone della Valpolicella DOCG 2017 Veneto, Italy • Corvina, Rondinella	190
Domaine Alain Voge Cornas Les Chailles 2018 Rhône Valley, France • Syrah	200
Dehours & Fils "La Croix Joly" Coteaux Champenois Rouge 2012 Champagne, France • Pinot Noir	200
Château La Nerthe Châteauneuf du Pape 2017 Rhône Valley, France • Grenache, Syrah, Mourvèdre, Cinsault	200
L'École No.41 Perigee Vineyard 2015 Walla Walla Valley, USA • Cabernet Sauvignon	220
L'École No.41 Ferguson Vineyard 2015 Walla Walla Valley, USA • Cabernet Sauvignon	220
Lanson Côteaux Champenois Rouge Bouzy NV Champagne, France • Pinot Noir	230
Marchesi Antinori Pian delle Vigne Brunello di Montalcino 2015 Tuscany, Italy • Sangiovese	240
Lake's Folly 2010 Hunter Valley, Australia • Cabernet Sauvignon	240
Henschke Keyneton Euphonium, 2014 Eden Valley, Australia • Shiraz, Cabernet Sauvignon, Merlot, Cabernet Franc	250
Domaine Grand Veneur Chateauneuf-du-Pape Vieilles Vignes 2011 Rhône Valley, France • Grenache, Syrah, Mourvèdre	250
Bollinger Côteaux Champenois "La Côte aux Enfants" Aÿ Rouge 2013 Champagne, France • Pinot Noir	260
Giovanni Rosso "Cerretta" Barolo DOCG 2005 Piemonte, Italy • Nebbiolo	260
Joseph Drouhin Les Procès Nuit-Saint-Georges Premier Cru 2018 Burgundy, France • Pinot Noir	380

WINES OF THE WORLD - RED . SWEET

Almaviva 2013 Maipo Valley, Chile • Cabernet Sauvignon, Carmenere	460
Almaviva 2014 Maipo Valley, Chile • Cabernet Sauvignon, Carmenere	460
M. Chapoutier Ermitage Les Greffieux 2013 Rhône Valley • Syrah	520

SWEET



Angerhof Tschida Auslese 2019 Burgenland, Austria • Chardonnay, Traminer, Sauvignon Blanc	18/90
Guy Charlemagne Ratafia de Champagne NV Champagne, France • Pinot Noir	200
Yves Cuilleron Condrieu Ayguets (500ml) 2006 Rhône Valley, France • Viognier	260
Château Coutet Barsac 2009 Bordeaux, France • Sauvignon Blanc, Semillon	300
Château d'Yquem Sauternes 1996 Bordeaux, France • Sauvignon Blanc, Semillon	720

FAMILY COLLECTION

Brought to Singapore from the family collection, a sampling representing the Parkview Family Cellar's genuine passion for fine wine. Objects of beauty that truly stand the test of time.

WHITE

Domaine des Comtes Lafon Meursault 2004 Burgundy, France • Chardonnay	4000
Domaine de la Vougeraie 1er Cru "Les Clos Blanc de Vougeot" Monopole Corton-Charlemagne 2005 Burgundy, France • Chardonnay	600
Domaine Henri Boillot Corton-Charlemagne Grand Cru 2012 Burgundy, France • Chardonnay	800
Domaine Henri Boillot Bâtard-Montrachet Grand Cru 2013 Burgundy, France • Chardonnay	1500
Vincent Girardin Chevalier-Montrachet 2008 Burgundy, France • Chardonnay	850
Jean-Noël Gagnard Bâtard-Montrachet Grand Cru 2013 Burgundy, France • Chardonnay	1000
Lucien Le Moine Bienvenues-Bâtard-Montrachet Grand Cru 2010 Burgundy, France • Chardonnay	1200
Lucien Le Moine Bâtard-Montrachet Grand Cru 2008 Burgundy, France • Chardonnay	1300
Château Haut-Brion Blanc Pessac-Léognan 1998 Bordeaux, France • Semillion, Sauvignon Blanc	1480
Château Haut-Brion Blanc Pessac-Léognan 1990 Bordeaux, France • Semillion, Sauvignon Blanc	1680
Château Haut-Brion Blanc Pessac-Léognan 1985 Bordeaux, France • Semillion, Sauvignon Blanc	2280

RED

Domaine Armand Rousseau Pere et Fils Chambertin Grand Cru 2000 Burgundy, France • Pinot Noir	4800
Domaine Armand Rousseau Pere et Fils Chambertin Grand Cru 1999 Burgundy, France • Pinot Noir	5000
Nicolas Potel Clos de Vougeot Grand Cru 2005 Burgundy, France • Pinot Noir	1400
Domaine Jacques Prieur Musigny Grand Cru 2002 Burgundy, France • Pinot Noir	1000
Domaine de la Vougeraie Musigny Grand Cru 2003 Burgundy, France • Pinot Noir	2100
Domaine de la Vougeraie Musigny Grand Cru 2006 Burgundy, France • Pinot Noir	2200
Domaine de la Vougeraie Bonnes-Mares Grand Cru 2006 Burgundy, France • Pinot Noir	800
Domaine Pierre Amiot et Fils Clos de la Roche Grand Cru 1979 Burgundy, France • Pinot Noir	1400
Lucie et Auguste Lignier Clos de la Roche Grand Cru 2001 Burgundy, France • Pinot Noir	1400
Château Mouton Rothschild, Pauillac 1974 Bordeaux, France • Cabernet Sauvignon, Merlot	3000
Château Mouton Rothschild, Pauillac 1982 Bordeaux, France • Cabernet Sauvignon, Merlot	7000
Château Lafite Rothschild, Pauillac 2005 Bordeaux, France • Cabernet Sauvignon, Merlot	3000
Château Lafite Rothschild, Pauillac 1989 Bordeaux, France • Cabernet Sauvignon, Merlot	6000
Château Lafite Rothschild, Pauillac 1982 Bordeaux, France • Cabernet Sauvignon, Merlot	8000
Château Margaux 1982 Bordeaux, France • Cabernet Sauvignon, Merlot	6000
Château Palmer, Margaux 1961 Bordeaux, France • Cabernet Sauvignon, Merlot	9000
Château Haut-Brion, Pessac-Léognan 1964 Bordeaux, France • Cabernet Sauvignon, Merlot	2500
Château Haut-Brion, Pessac-Léognan 1975 Bordeaux, France • Cabernet Sauvignon, Merlot	2500
Château Haut-Brion, Pessac-Léognan 1982 Bordeaux, France • Cabernet Sauvignon, Merlot	6000

RED . FAMILY COLLECTION - WINES OF THE WORLD

Château Pétrus, Pomerol 1983 Bordeaux, France • Merlot	3500
Château Pétrus, Pomerol 1992 Bordeaux, France • Merlot	3500
Château Pétrus, Pomerol 2004 Bordeaux, France • Merlot	5000
Château Pétrus, Pomerol 1975 Bordeaux, France • Merlot	5150
Château Pétrus, Pomerol 1989 Bordeaux, France • Merlot	9800
Château Cheval Blanc Saint-Émilion Grand Cru 1982 Bordeaux, France • Cabernet Franc, Merlot	2300
Château Cheval Blanc Saint-Émilion Grand Cru 1990 Bordeaux, France • Cabernet Franc, Merlot	2700